YALE UNIVERSITY

DAVID A. SMITH

David A. Smith

Digitized by the Internet Archive
in 2010 with funding from
Lyrasis Members and Sloan Foundation

http://www.archive.org/details/lestweforget194700unio

The Students of

UNION UNIVERSITY

Present . . . . .

THE 1947

LEST WE FORGET

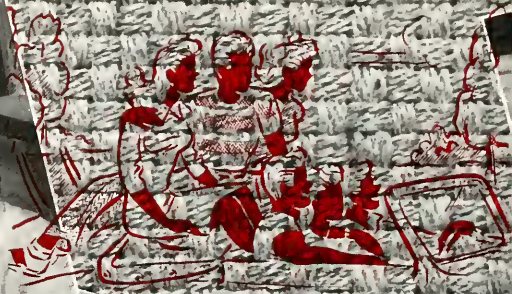

SEPTEMB

OCTOBA

Registration marked the beginning
(Of the end? some wondered).
Soon we found the fears were groundless,
And the year proved to be
One of Union's most eventful, and best.
Football got the year off to a thrilling start;
Things continued that way right through May!
Teasley as coach, and Brown as captain served well,
Aided no little by the colorful Rasputious.
The "Union Bulletin," thanks to Secretary Troy Young,
Kept the alumni happy.
And don't think letters from home didn't have the same
effect upon the students!

AND

A YEAR *at* UNION

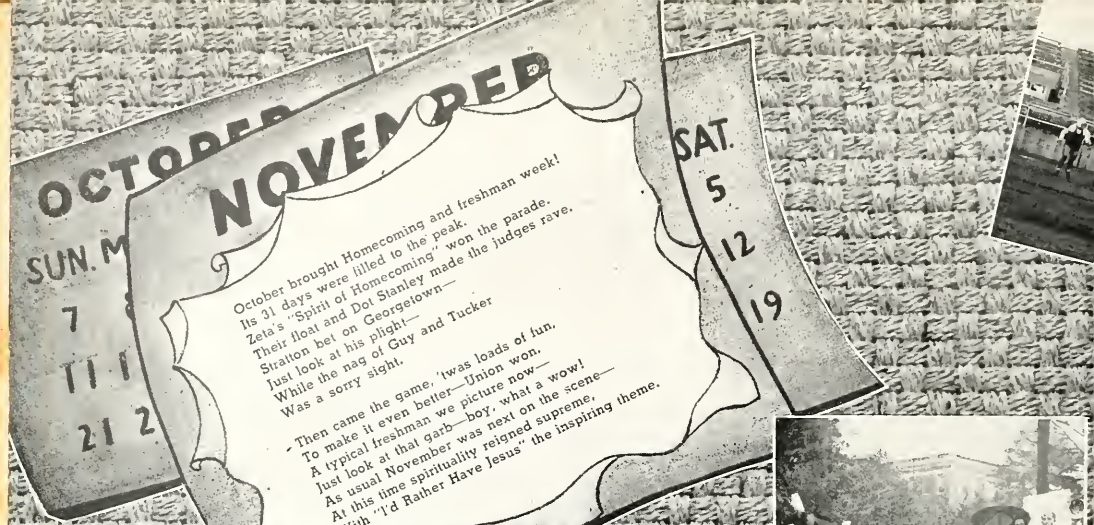

HOMECOMING • FRESHMAN WEEK

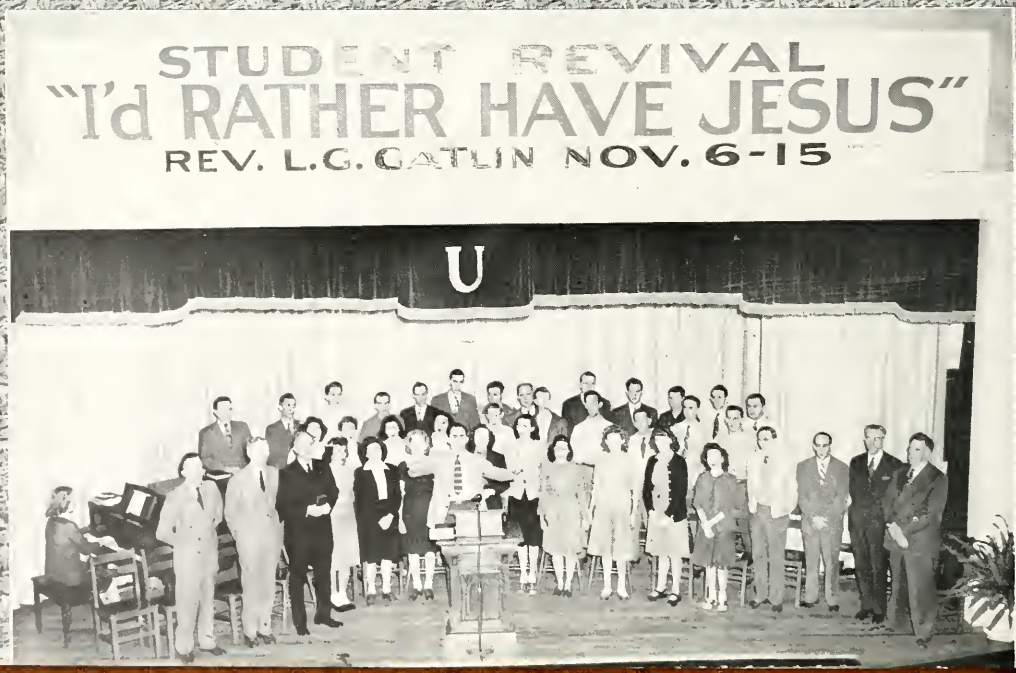

FOOTBALL GAMES - REVIVALS

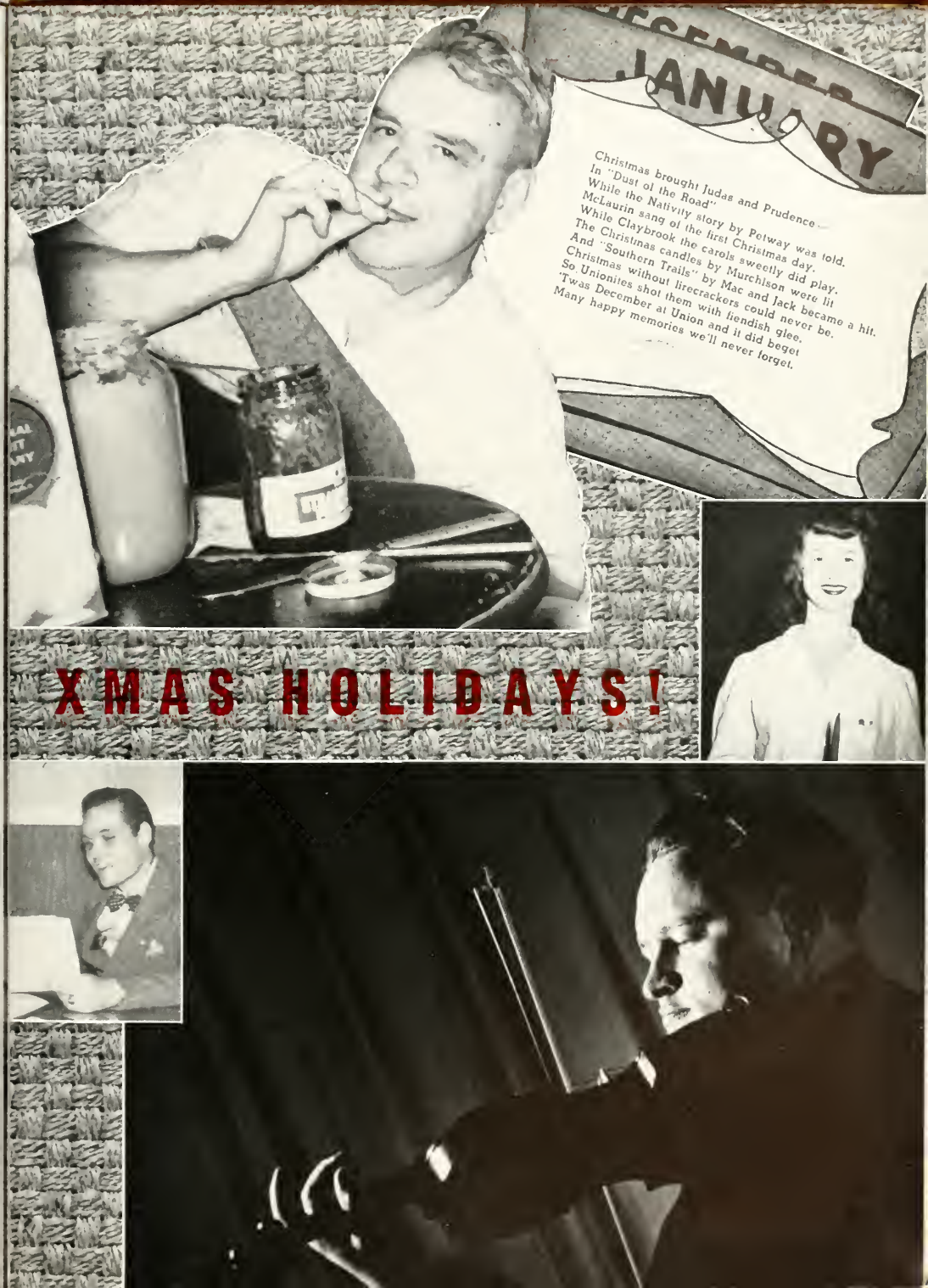
JANUARY
Christmas brought Judas and Prudence
In "Dust of the Road"
While the Nativity story by Petway was told.
McLaurin sang of the first Christmas day.
While Claybrook the carols sweetly did play.
The Christmas candles by Murchison were lit
And "Southern Trails" by Mac and Jack became a hit.
Christmas without firecrackers could never be.
So Unionites shot them with fiendish glee.
'Twas December at Union and it did beget
Many happy memories we'll never forget.
XMAS HOLIDAYS!

JANUARY FEBRUARY

January and February—months of snow—
Brought the dining-hall cave-in;
That was the biggest blow
To the campus as a whole.
Democratic elections flourished.
And played a big role
In student activities.
Our team played to fans,
Lusty and loud;
They won and they lost.
But they always made us proud!
Humor of the month?
Glynn Harwood, like a "badman of the border,"
Brandished a gun, he said,
"To keep order!"

BASKETBALL - SNOW

ELECTIONS - PLAYS - EXAMS

SPRING FEVER
APRIL
March saw beauty reigning supreme
As Lola was crowned as basketball queen.
"El Charro" was opened for our recreation
Mexican murals made gay decorations.
Theo in blackface was hard to beat
"Talkine Blues" was an unusual treat.
These corny hill billies from Life Service Band
Were part of a chapel program that really was grand.
April brought spring fever to John Bell too
While sister Mary Jane found plenty to do.
In April we think of pretty flowers: that's why
This picture of Dot Stanley meets our eye.
Because school was so near an end
We began to study, our A's to win.

BEAUTIES - FLOWERS

AND

MAY JUNE

Out from the portals of Union,
Out into the span of the years,
We go with the joy of the youthful
To take our place in the spheres.
But we won't soon forget Union,
For to us she's meant so much—
Through her we've learned of Latin,
And Physics, and Trig, and such.
Because of her there's been
A great deal of laughter,
And a goodly share of tears;
We'll look back with a fond remembrance,
Always—through the years.

FINALLY, GRADUATION

And in particular

D A Y

AND NIGHT

DEDICATION

To a spirit undaunted
To a character strong and vigorous
To an individual who is individualistic
To a person whose loyalty to duty is exemplary
To one, who has become a Symbol of Union University
To our friend who has inspired us
to you, Mrs. Summar, we the members of the 1947 Senior Class proudly dedicate this annual . . .

OUR PRESIDENT

Modest and soft-spoken, but progressive and iron-willed, Warren Francis Jones has served Union well as president for two years. During this time Union has seen her greatest period of physical expansion and her largest student enrollment.

WARREN F. JONES

The

HARRIETT HELEN BLYTHE	English
FRANK M. BLYTHE	Business Manager
GRACE BRUCE	Commerce
FLORA HAAS	Biology
JULIA HAMMACK	Public School Music and Choral Classes
MABEL HARDIN	English
ANNE HAWKINS	Voice
CAREY HESTER	Assistant Librarian
BETTY JACOBS	Secretary to Dean
WILLIAM A. KEEL	Bible
ETHEL LUCKEY	Walton Hotel
DIXIE MARTIN JONES	Education, Psychology

MATTIE SANDERS
Dean of Women

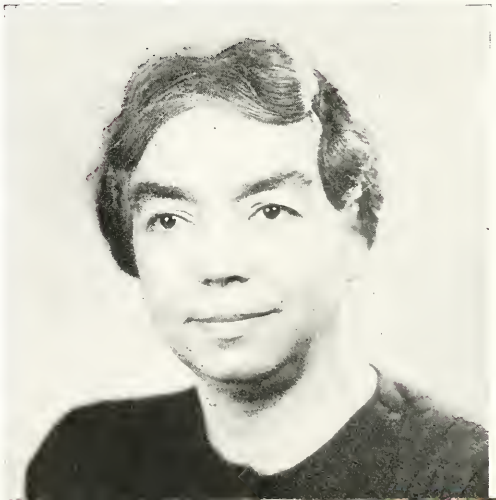

FACULTY

BEULAH MALLORY	Mathematics
JASPER N. MALLORY	Mathematics
HAZEL MANSFIELD	Secretary to President
FRANK MATURO	Modern Languages
CHARLES MILLICAN	Commerce
A. WARREN PRINCE	Chemistry
MYRTIS RAMER	Secretary to Dean
DEE RICE	Latin; Hostess, Crook Hall
MRS. JAMES F. ROGERS	Hostess, Lovelace Hall
THEO ROYER	Mathematics
ROSA RUTLEDGE	History, German
MRS. SAMUEL STANWORTH	Piano and Theory

SAMUEL S. SARGENT
Dean

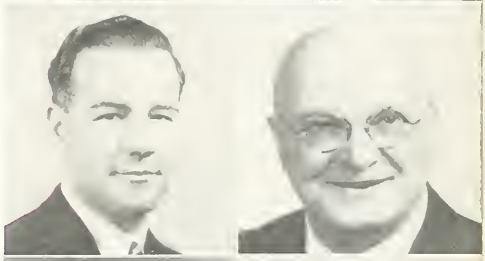

FACULTY

LOUISE SUBLETTE	Dining Room
RENA SUBLETTE	Dining Room
EMMA W. SUMMAR	Librarian
AMOS TEASLEY	Coach and Social Science
INA RANKIN TRENTHAM	English and Social Science
SHANNON O. TRENTHAM	Biology
FRANK L. WELLS	Education and Psychology
FLOY S. WISE	History
GRACE WILLIAMS	Home Economics; Physical Education
TROY YOUNG	Alumni Director

WADE CARVER	President
DAVID RAGAN	Vice-President
NOIS JETER	Secretary
WILLIE FRANCES BRYANT	Treasurer

SENIOR CLASS *Officers*

SENIORS

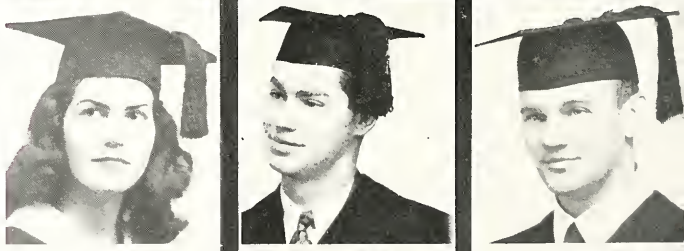

Sam Parker

ANNE ANDERSON

Jackson, Tennessee

Chi Omega

A.B. English

Hypatia, '45, '46 (Reporter, '46); Home Echo, '43, '44, '45, '46 (President, '46); Euphrosynean, '43, '44; Madison County Club, '45, '46, '47; Footlights Club, '47; Chi Omega Pledge Mistress, '45-46; Associate Editor Lest We Forget, '47; Cardinal and Cream Business Staff, '46, Reporter, '47; Play Tournament, '47; One-Act Play Night, '47; Spanish Club, '47; Seven Keys to Baldpate, '47.

MARSHALL BOROUGHS

Steele, Missouri

A.B. Religion

Booster Club, '46-'47; Pioneer Club, '45, '46, '47, (Vice-President, '46-'47); Footlights Club, '45-'46, '47, (Vice-President, '46-'47); JRG, '45-'46, '46-'47; Tau Kappa Alpha, '47; Basketball Team, '45-'46; One-Act Play Night, '45; "Magnificent Obsession," '46; Play Tournament, '46; One-Act Play Night, '47; Stunt Night, '46; Southwest Baptist College; "Seven Keys to Balpate," '47; Strickland Medal Contestant, '47.

WILLIE FRANCES BRYANT

Booneville, Mississippi

Zeta Tau Alpha

A.B. Commerce

Pan-Hellenic, '46-'47; Enonian, '44, '45, '46, '47; Mississippi Club Queen, '46; Secretary, '46-'47; Footlights Club, '45, '46, '47; YWA, '44, '45, '46, '47; Life Service Band, '44-'45; Glee Club, '44, '45; Treasurer of Senior Class, '47; Music Appreciation, '46-'47; Spanish Club, '46-'47.

JAMES E. BURRESS

Trenton, Tennessee

Phi Delta

B.S. Commerce

West Tennesse Club, '45, '46, '47.

WADE LESLEY CARVER

Alpha Tau Omega

A.B. History

History Majors, '46, '47; Rutledge History Club, '47, (President, '47); Booster Club, '46, '47, (President, '46, '47); West Tennessee Club, '44, '45, '46, '47, (President, '45, '46, '47); B.S.U. Council (Chorister, '43, '44, '45); JRG (Chorister, '43, '44), (President, '45, '46, '47); Life Service Band (Chorister, '44); (Vice-President, '46); Glee Club, (President '45, '46 '47). Class President for four years; State B.S.U. President, '46; Worthy Master, A.T.O., '46; Athletic Committee, '46; President Adams Hall, '46, '47.

PRINCE E. CLAYBROOK

Jackson, Tennessee

Sigma Alpha Epsilon

A.B. English

West Tennessee Club; Footlights, '39, '40, '41, '46, '47; JRG, '46-'47; Glee Club, '39, '40, '41, '47; Tau Kappa Alpha, '46-'47; "Death Takes A Holiday," '41; Veterans Club, '46, '47; Play Tournament, '46.

CHARLES E. CLOYD

Marion, Kentucky

A.B. Bible

Kentucky Club; JRG, '45, '46, '47; A.D.S.; Council Adams Hall, '46; Campbellsville Jr. College, '42, '43, '44; Secretary, JRG, Spring, '47.

BETTY M. CRAIG

Marion, Kentucky

B.S. Mathematics

Palladians, '44-'45, '45-'46, (Secretary, '46-'47); Kentucky Club, '44-'45, '45-'46, '46-'47; YWA, '44-'45, '45-'46, (Pianist), '46-'47, (President Circle No. 2); Life Service Band, '44-'45, (Pianist), '45-'46, (Secretary); '46-'47 (Pianist); Glee Club, '46-'47, (Accompanist), '45-'46; Mallory Math Club, '45-'46, '46-'47; Music Appreciation, '45-'46, '46-'47 (President).

GEORGE L. DOWD

Jackson, Tennessee

B.S. History

University of the South, '43, '44; History Majors Club, '46, '47; Madison County Club, '46, '47; Veterans Club, '46, '47.

JOAN EASON

Leapwood, Tennessee

Chi Omega

A.B. English

Chi Omega President, '47; Pan-Hellenic, '46-'47, (Secretary, '47); Hypatia, '46, '47, (Vice-President '46, Secretary-Treasurer '47); Palladians, '46, '47; Booster, '47; West Tennessee Club, '46, '47; Footlights Club, '46, '47; Glee Club, '46; Tau Kappa Alpha, '47; Play Tournament, '46; One Act Play Night, '47; Spanish Club, Vice-President, '47; Alpha Tau Omega Sweetheart, '47; Freed-Hardeman College; "Seven Keys to Baldpate," '47; Strickland Medal Contestant, '47.

EVA MAE ELDRIDGE

Beaver Dam, Kentucky

A.B. English

Kentucky Club; YWA, '44, '45, '46, '47; Life Service Band, '44, '45, '46, '47; Glee Club, '44, '45, '46; Intramural Basketball, '46-'47; Stunt Night, '46.

CLINT O. HANNA

Silerton, Tennessee

B.S. Mathematics

West Tennessee Club; Mallory Math Club; Veterans Club.

MARJORIE HERRON

Jackson, Tennessee

Chi Omega

B.S. Biology

Euphrosynean, '46-'47, (Vice President '46-'47); Madison County Club; Doctors Club '46-'47; Footlights Club, '46-'47; Lambuth College, '43, '44, '45.

GEORGE HOLLAND

Jackson, Tennessee

B.S. History

Madison County Club; History Majors Club; Basketball Team, '46, '47.

HERMAN E. JACOBS

Memphis, Tennessee

Sigma Alpha Epsilon

A.B. History

Eminent Archon Sigma Alpha Epsilon, '47; History Majors Club, '42, '43, '46, '47; Madison County Club; BSU Vice-President, '46-'47; JRG '42, '43, '47; Life Service Band, '42 '43; Glee Club, '41, '42, '43, '47; Tau Kappa Alpha, '41, '42, '43, '47; Lest We Forget Photographer, '43, '47; Cardinal and Cream Photographer, '42-'43; Veterans Club, '46-'47; Music Appreciation, '47; Cheerleader, '43, '47; Kardinal Key Klub, '42, '43; Student Director Intramural Sports, '46-'47; Student Council, '46-'47, (Secretary '46-'47); Spanish Club, '42, '43, '46, '47; Male Quartet, '41, '42, '43, '46, '47; Mixed Quintette, '42, '43, '46, '47.

HENRY GUY JACKSON

Springfield, Tennessee

A.B. Religion

Greater Tennessee Club; JRG, '44, '45, '46, '47, (Secretary '46).

NOIS JETER

Brownsville, Tennessee

Zeta Tau Alpha

A.B. English

Hypatia, '46, '47; Home Echo, '39, '40, '41; Enonian, '39, '40, '41, '46-'47; West Tennessee Club; Footlights, '46, '47; YWA, '39, '40, '41, '46, '47; Glee Club, '39, '40, '41, '46, '47; Trio, '39, '40; Girls Ensemble, '46-'47; Lest We Forget Staff, '40; Cardinal and Cream Reporter, '39-'40; Associate Editor, '46-'47; Secretary, Senior Class, '46-'47; Music Appreciation, '46-'47; L'Alliance Francaise, '39-'40; Kardinal Key Klub, '39-'40; '40-'41; Strickland Medal Contestant, '47.

LEARLENE LOWRY

Rowland, North Carolina

B.S. Home Economics

Home Echo, '43, '44, '45, '46, '47, (Vice President '46-'47); Greater Dixie Club, (Vice-President '46-'47; YWA Circle Chairman '46-'47; Life Service Band Secretary '46-'47; Glee Club, '45-'46; Basketball Team '45-'46; U Club, '46-'47; Reporter, Senior Class '46-'47.

SENIORS

Theo Lancaster

LILLIAN LUCILLE McKINNEY

Rural Hall, North Carolina

A.B. Religion

Greater Dixie Club; Footlights Club, '46-'47; YWA, '46, '47, (Circle Program Chairman); Life Service Band, '45, '46, '47; Glee Club, '47; One-Act Play Night, '47; Campbell Junior College.

FRANCES EVELYN NICELEY

Perryville, Kentucky

A.B. English

Hypatia, '45, '46, '47; Kentucky Club, '45-'46, (Secretary '46-'47); Latin Club, '46-'47; Campbellsville Jr. College, '42, '43, '44; BSU Council, '43-'44; YWA Pianist, '45, '46, '47; Life Service Band, '45-'46, (Pianist '46-'47, Secretary '46); Glee Club, '45, '46; Stunt Night, '45, '46, '47; A.D.S.

JOHN B. NICELEY

Perryville, Kentucky

B.S. Mathematics

A.B. Religion

Kentucky Club, '45, '46, '47; JRG, '45, '46, '47; Glee Club, '45, '46, '47; Stunt Night, '46, '47; Veterans Club, '46, '47; Campbellsville Jr. College, '39-'40, '40-'41; Carson-Newman, '41-'42; Mississippi State College, '43.

SAM T. PARKER

Jackson, Tennessee

Alpha Tau Omega

B.S. Chemistry

Alpha Tau Omega Worthy Master, '46-'47; Doctors Club, '41, '42, '43, '45, '46, '47, (Vice-President '41-'42); Business Manager, Cardinal and Cream, '41-'42; Freshman Class Vice-President, '41-'42; Veterans Club Vice-President, '45-'46.

WILLIAM T. PEPPEH, JR.

Paducah, Kentucky

A.B. Bible

Booster Club, '45-'46, '46-'47; Kentucky Club; Footlights Club, '45, '46, '47; BSU Council, '46, '47; JRG, '35-'36, '36-'37, '45-'46, '46-'47; Life Service Band, '35-'36, '36-'37, '45-'46, '46-'47; Glee Club, '45-'46.

W. T. GEORGE H. TURNER, JR.

Chickamauga, Georgia

A.B. English

Greater Dixie Club; Latin Club, '47; Footlights Club, '45, '46, '47; BSU Council, President '46-'47; JRG, '45, '46, '47; Life Service Band, '45, '46, '47, (Chorister '45-'46); Glee Club, '45, '46, '47; Music Appreciation, '46-'47; Campbellsville Jr. College, '43, '44, '45.

PILLOW

Blytheville, Arkansas

B.S. History

History Majors Club, '45, '46, '47; Pioneer Club, '45, '46, '47; JRG, '45, '46, '47; Veterans Club, '46, '47.

ANNE PRESSLEY

Jackson, Tennessee

Zeta Tau Alpha

B.S. Chemistry and Biology

Treasurer, Zeta Tau Alpha, '46; Enonian, '43, '44, '45, '46, '47; Madison County Club, '44-'47; Doctors Club, '45, '46, '47.

VIRGINIA MAE PYRON

Jackson, Tennessee

Zeta Tau Alpha

B.S. Commerce

Zeta Tau Alpha, President '46-'47, Historian '46; Pan-Hellenic, (President '46, '47); Enonian, '44, '45, '46, '47; Palladians, '46-'47; Booster Club, '46-'47; Madison County Club; Life Service Band, '44, '45; Lest We Forget Staff, '47; Music Appreciation, '46-'47; Mississippi State College for Women.

DAVID RAGAN

Jackson, Tennessee

Alpha Tau Omega

A.B. English

Booster Club, '46-'47; Alpha Tau Omega Scribe '45, Palm Reporter '46; Madison County Club; Footlights Club, '45, '46, '47, (President '46-'47); Tau Kappa Alpha '47, (Reporter '47); Organization Editor Lest We Forget, '47; Editor-in-Chief Cardinal and Cream, '45-'46, '46-'47; Stunt Night, '45; "Magnificent Obsession," '46; Play Tournament, '46; One-Act Play Night, '47; Spring Play, '47; Junior Class Reporter, '45-'46; Senior Class Vice-President, '46-'47; Music Appreciation, '47; Publicity Chairman Focus Week, '46; Editor Union Barker, '44-'45; "Seven Keys to Baldpate," '47; Strickland Medal Contestant, '47.

KATHERINE LOUISE REAVES

Memphis, Tennessee

Chi Omega

B.S. Chemistry

Pan-Hellenic, '46, '47; Home Echo, '44, '45, '46, '47; West Tennessee Club; Glee Club, '45; Annual Staff, '47.

VERNON SISCO

Halls, Tennessee

A.B. Religion

West Tennessee Club; JRG, '46, '47.

ANNIE LOU SMITH

Medon, Tennessee

A.B. Education

Madison County Club; Union University Band; Basketball; Enonian Literary Society.

KATY JO SMITH

Toone, Tennessee

Zeta Tau Alpha

B.S. Chemistry

Home Echo, '45-'46; Enonian, '45, '46, '47; Booster Club, '45-'46, (Secretary); Doctors Club, '45, '46, '47; U Club, '46-'47; Mallory Math Club, '45-'46, '46-'47.

ALVIN L. STOBAUGH

Jackson, Tennessee

Sigma Alpha Epsilon

B.S. Commerce

Madison County Club.

LYNDON T. STONE

Petersburg, Tennessee

Alpha Tau Omega

B.S. Mathematics

Greater Tennessee Club, '46, '47; Mallory Math Club, '46-'47; Veterans Club, '46, '47.

NANCY JEAN STONE

Petersburg, Tennessee

Zeta Tau Alpha

B.S. Mathematics

Enonian, '46, '47; Greater Tennessee Club; YWA, '46, '47; Mallory Math Club, '46-'47 (Secretary '46-'47); Tennessee College for Women, '44, '45, '46.

LACY EARL WILLIAMS

Bells, Tennessee

Alpha Tau Omega

B.S. Mathematics

Alpha Tau Omega Pledge Master '46; Booster Club, '46-'47; West Tennessee Club '47; Latin Club, '47; Footlights Club, '42, '47; Editor-in-Chief Lest We Forget '47; Dramatic Activities, '42, '46, '47; Junior Class Vice-President '46-'47; Mallory Math Club '47; Veterans Club, '47.

BARTON HALL

ADMINISTRATION BUILDING

GLENN HARWOOD	President
LACY WILLIAMS	Vice-President
DOLLY BANDY	Secretary
JANET FORGY	Reporter

JUNIOR CLASS

Officers

JUNIORS

Jim (Count) Frey

HELEN
ADAMS
Tupelo, Miss.

WANDA
CULP
Leachville, Ark.

AUDIE
ANDERSON
Marietta, Miss.

JUNE
DARLING
Jackson, Tenn.

DOLLY
BANDY
Danville, Ky.

MARTHA TUTTLE
DAVIS
Humboldt, Tenn.

TOM
BRANDON
Benton, Ky.

GEORGENE
DAY
Laconia, Tenn.

POLLY
BRETT
Jackson, Tenn.

JIMMIE
DIAMOND
Jackson, Tenn.

KATHERINE
BROWN
Memphis, Tenn.

JOHN
DICKINSON
Mercer, Tenn.

MERILYN
COTTER
Jackson, Tenn.

ROBERT
ELAM
Jackson, Tenn.

FRANCES
CROSSON
Jackson, Tenn.

JANE
EVANS
Jackson, Tenn.

LUDIE
FEATHERSON
Newbern, Tenn.

JEAN
HICKS
Elizabethtown, Ky

GEORGE
FERGUSON
Covington, Tenn.

HERVEY
HUDSON
Brownsville, Tenn.

JANET
FORGY
Jackson, Tenn.

BOB
HUNDLEY
Mercer, Tenn.

JAMES
FRANKS
Falls Church, Va.

DALE
JOHNSON
Jackson, Tenn.

JAMES
FREY
Springfield, Tenn.

JOYCE
JOHNSON
Jackson, Tenn.

DOROTHY
GOOGE
Marietta, Miss.

HUBERT
JONES
Dyersburg, Tenn.

LE BERTA
HART
Booneville, Miss.

LE ROY
JONES
Steele, Mo.

GLYNN
HARWOOD
Memphis, Tenn.

THEO
LANCASTER
Jackson, Tenn.

JUNIORS

Janie and Katie Escaping

JOY
LILES
Humboldt, Tenn.

ROBERT
MIZELL
Jackson, Miss.

WILLIAM
LOGGINS
Loberville, Tenn.

ANNIE KATE
MOORE
Greenfield, Tenn.

KENNETH
MAYS
Pinson, Tenn.

BILLY
MOORE
Jackson, Tenn.

MARY FRANCES
MAYS
Jackson, Tenn.

WILLIAM
MOSIER
Henderson, Tenn.

JOHN
MEADOR
Jackson, Tenn.

MARY JANE
MURPHEY
Rossville, Tenn.

BILLY
McILWAIN
Trenton, Tenn.

MARIE
NABORS
Smithville, Miss.

KATHERINE
MILLER
Bruceton, Tenn.

BETTY
PEARCE
Jackson, Tenn.

ALICE
MIZELL
Jackson, Miss.

GWEN
PETWAY
Benton, Ky.

JIMMIE
PHILLIPS
Jackson, Tenn.

MARY
WALDROP
Booneville, Miss.

DOLORES
RANDOLPH
Jackson, Tenn.

RACHEL
WALDROP
Booneville, Miss.

WILL HAYS
ROBERTS
Jackson, Tenn.

HENRY G.
WEST
Ecru, Miss.

VIOLET
SILLS
Vale, Tenn.

ANNA MAE
WILLIAMS
Paducah, Ky.

HAROLD
SUBLETT
Trenton, Tenn.

MARCELINE
WILLIAMS
Humboldt, Tenn.

ANNE
TAYLOR
Jackson, Tenn.

NANCY
WILLIAMS
Memphis, Tenn.

CHARLES
TAYLOR
Jackson, Tenn.

HAROLD
WOOD
Jackson, Tenn.

MRS. BILLIE

TURNER
Covington, Tenn.

Left:
MUSIC HOUSE

Below:
LOVELACE HALL

SOPHOMORE CLASS

Officers

ALFRED ROYER	President
JIMMY EAVES	Vice-President
BETTY JONES PEARCE	Secretary

SOPHOMORES

Hand Full Jo and Marg

JOHN PRIMM ADAMS
Trenton, Tenn.

JEANETTE BODKIN
Trenton, Tenn.

JEAN CARLISLE
Lucy, Tenn.

JUNE ADAMS
Union City, Tenn.

BLANCHE BOMER
Brownsville, Tenn.

JUANITA CASTELLAW
Maury City, Tenn.

CALVIN ANDERSON
Huntingdon, Tenn.

LOIS BOOTHE
Burnsville, Miss.

GERALDINE CLARK
Adamsville, Tenn.

EDMUND ANTHONY
Ripley, Tenn.

SHELBY DEE BREWER
Hackleburg, Ala.

JIMMIE CLARK
Union City, Tenn.

BILLY BAXTER
Jackson, Tenn.

PALMER BRIGGS
Jackson, Tenn.

BETTY COGBURN
Alamo, Tenn.

JOHN BELL
Louisville, Ky.

FRANK BRUER
Jackson, Tenn.

FRED CROSSON
Jackson, Tenn.

MARY JANE BELL
Louisville, Ky.

HAROLD BRYANT
Osceola, Ark.

GWYN DAILEY
Hazel, Ky.

BEVERLY BILLINGSLEY
Jackson, Tenn.

CLARA BURDETT
Martin, Tenn.

JAMES DEMING
Henderson, Tenn.

IRENE BISHOP
Jackson, Tenn.

PAUL BURNS
Pulaski, Tenn.

LUCILLE DEW
Jackson, Tenn.

EDWIN BIVENS
Jackson, Tenn.

ELLIS BUSE
Tupelo, Miss.

CAROLYN DODDS
Columbus, Ga.

PEGGY DODSON
Halls, Tenn.

J. B. FRYE
Jackson, Tenn.

MILDRED HOLLAND
Blue Springs, Miss.

RUTH DOWLAND
Trenton, Tenn.

DEANE GRAVES
Trenton, Tenn.

CLARA JANE HOLLOWAY
Jackson, Tenn.

CARL DUCK
Mobile, Ala.

JANE HAMNER
Jackson, Tenn.

CHARLES HUDSON
Dyer, Tenn.

KATIE LOU DUNAGAN
Trenton, Tenn.

O'NEAL HARDY
Ripley, Tenn.

W. W. HUMPHREYS
Memphis, Tenn.

JIMMY EAVES
Jackson, Tenn.

JOYCE ANN HARRISON
Popular, Bluff, Mo.

JOSEPH ISAAC
Jackson, Tenn.

JEANNE EAVES
Jackson, Tenn.

THOMAS HARWOOD
Trenton, Tenn.

BILL IVY
Paducah, Ky.

AUTRY EMMERT
Jackson, Tenn.

IRVIN HAYES
Trenton, Tenn.

DOROTHY JONES
Dyersburg, Tenn.

EVELYN EPPS
Courtland, Miss.

RALPH HENDERSON
Jackson, Tenn.

DOROTHY KING
Jackson, Tenn.

WALTER FINLEY
Jackson, Tenn.

HARRY HICKMAN
Petersburg, Tenn.

J. L. KNUPP
Kavel, Ky.

ALMA RUTH FRANKS
Falls Church, Va

LOU ELLEN HILLS
Lexington, Tenn.

BETTY LANON
Jackson, Tenn.

SOPHOMORES

Buddy (P) and Fred (W)

RALPH LAWLER
Trenton, Tenn.

EVELYN MORELAND
Booneville, Miss.

REGINA PEELER
Stanton, Tenn.

VIRGINIA LEGGETT
Gates, Tenn.

JEAN MURCHISON
Jackson, Tenn.

E. E. PHILLIPS
Henderson, Tenn.

GEORGIA MAE LOWRANCE
Jackson, Tenn.

ELIZABETH NELSON
Bells, Tenn.

JIMMIE PHILPOT
Jackson, Tenn.

CLYDE McCORD
Beech Bluff, Tenn.

FAY OAKLEY
Dyersburg, Tenn.

CLARENCE RANDOLPH
Jackson, Tenn.

BROOKS McLEMORE
Jackson, Tenn.

JERE OMAR
Jackson, Tenn.

MILDRED RICHARDSON
Jackson, Tenn.

MARGARET MABRY
Water Valley, Miss.

MARY OSWALT
Memphis, Tenn.

SARA FRANCES RILEY
Tupelo, Miss.

MARVIN MILLER
Jackson, Tenn.

THELMA PARKER
Medon, Tenn.

WILLIAM ROARK
Malesus, Tenn.

PERRY MOORE
Jackson, Tenn.

BUDDY PATEY
Tupelo, Miss.

JOYCE ROBERTS
Jackson, Tenn.

H. G. ROBERTS
Blue Springs, Miss.

MARY NELL SINCLAIR
Jackson, Tenn.

DWAYNE TUCKER
Parsons, Tenn.

MARGARET ANN ROGERS
Jackson, Tenn.

MOLLIE SMITH
Kenton, Tenn.

BILL TURNER
Covington, Tenn.

ALFRED ROYER
Memphis, Tenn.

LORRAINE SMITH
Memphis, Tenn.

LOLA USERY
Bradford, Tenn.

FRED SANDERS
Humboldt, Tenn.

TRUDELL SMITH
Decaturville, Tenn.

FRED WALDEN
Tupelo, Miss.

CHARLES SCATES
Jackson, Tenn.

DOROTHY STANLEY
Ripley, Tenn.

C. M. WARREN
Clifton, Tenn.

KYLE SCATES
Patroon, Texas

TOMMY STEADMAN
Jackson, Tenn.

LYDA WHITE
Jackson, Tenn.

BILL SHELTON
Jackson, Tenn.

JAMES HOLLAND STRAWN
Jackson, Tenn.

THELMA WHITLOCK
Pulaski, Tenn.

ROY SIMMONS
Henderson, Tenn.

J. W. TODD
Lexington, Tenn.

ANDREW WILLIAMS
Jackson, Tenn.

RUBYE CLAIRE WILLIAMS
Jackson, Tenn.

GEORGE WINSLOW
Jackson, Tenn.

H. B. WOODWARD
Wewoka, Okla.

HERSCHEL WOODY
Humboldt, Tenn.

GLENN YANCEY
Savannah, Tenn.

CROOK HALL

ROY SIMMONS	President
TOMMY STEDMAN	Vice-President
BUDDY PATEY	Treasurer
JACK HILLIARD	Reporter

FRESHMAN CLASS

Officers

FRESHMEN

Tom (Strolling) Evans

JOYCE AUSTIN
Taylor, Miss.

FRED BAKER
Jackson, Tenn.

JOE BAILEY
Shelbyville, Tenn.

JEAN BALL
Ripley, Tenn.

BOB BANE
Booneville, Tenn.

CLIFFORD BARNES
Beech Bluff, Tenn.

JAMES BARNETT
Parsons, Tenn.

WILLIAM BERRETT
Henderson, Tenn.

MILTON BASDEN
Blue Springs, Miss.

BILLIE BASS
Trenton, Tenn.

GERALDINE BECKHAM
Lutts, Tenn.

LESTER BISHOP
Camden, Tenn.

ROBERT BOGLE
Atwood, Tenn.

RAY BOONE
Jackson, Tenn.

JOE BOMAR
Steele, Mo.

HUNTER BOND
Jackson, Tenn.

BILLY BOND
Jackson, Tenn.

STANLEY BOWDEN
Covington, Tenn.

HERSHEL BREWER
Savannah, Tenn.

HOWARD RAY BREWER
Henderson, Tenn.

WALLENE BREWER
Lavinia, Tenn.

MARY BREWER
Lavinia, Tenn.

JACK BROWN
Vicksburg, Miss.

FRED BRUMBELOW
Hickory Valley, Miss.

CHARLES BUNTIN
Jackson, Tenn.

JAMES BURDETTE
Martin, Tenn.

ELIZABETH CAMPBELL
Bells, Tenn.

ELIZABETH "PANN" CARR
Tupelo, Miss.

REBA NELL CASEY
Milan, Tenn.

PEGGY CAUDLE
Trenton, Tenn.

CELESTE CHAPMAN
Lambert, Miss.

JAMES CHATAM
Humboldt, Tenn.

ROSE CHESTER
Trenton, Tenn.

GEORGE CLARK
Benton, Ky.

GRADY CLEMENT
Jackson, Tenn.

JEAN CLIFTON
Memphis, Tenn.

JAMES CLOUD
Henderson, Tenn.

GLENN COLEMAN
Trenton, Tenn.

EDMOND COLE
Aberdeen, Miss.

ED CONNER
Ripley, Miss.

JIM COOPER
Greenfield, Tenn.

JOE BROOKS COOPER
Jackson, Tenn.

PAUL COOPER
Jackson, Tenn.

GENE COTEY
Memphis, Tenn.

BOBBY COUCH
Jackson, Tenn.

MILTON COX
Booneville, Miss.

DAMON CRABTREE
Bells, Tenn.

FRANK CRAWFORD
Memphis, Tenn.

PERRY CRIMM
Trenton, Tenn.

MARTHA CROCKER
Kenton, Tenn.

RUSSELL CROUSE
Dyer, Tenn.

CARROLL CURTIS
Memphis, Tenn.

ALTON DANIELS
LaGrange, Ga.

GENE DAVIS
Gates, Tenn.

RICHARD De BERRY
Humboldt, Tenn.

WILLIAM DICKINSON
Ripley, Tenn.

SOUTHALL DICKSON
Jackson, Tenn.

JACK DITTO
Memphis, Tenn.

WILBUR DOUGLAS
Jackson, Tenn.

B. B. DOUGLAS
Ripley, Tenn.

GEORGE DRINKARD
Ripley, Tenn.

CLARENCE DRIVER
Humboldt, Tenn.

BOB EPPES
Jackson, Tenn.

MAXINE EPPS
Courtland, Miss.

JEWEL EPPS
Courtland, Miss.

THOMAS ESTES
Blue Mountain, Miss.

THOMAS EVANS
Darden, Tenn.

JOE EXUM
Jackson, Tenn.

GEORGE FEATHERS
Jackson, Tenn.

J. L. FORD
Jackson, Tenn.

GENE FORRESTER
Jackson, Tenn.

WILLIAM FOSTER
Jackson, Tenn.

WALLACE FOSTER
Jackson, Tenn.

MOZELLE FOWLER
Martin, Tenn.

DAVID GARDNER
Jackson, Tenn.

MARGARET GARNETT
Mayfield, Ky.

GILL GIDEON
Whiteville, Tenn.

SARA GILL
Jackson, Tenn.

FRESHMEN

Peg

W. T.
GILL
Bragg City, Mo.

HUGH
HARROL
Detroit, Mich.

JERE
HUEY
Milan, Tenn.

RUBY
DEAN
GLENN
Iuka, Miss.

WAYMON
HARRISON
Mobile, Ala.

BROWN
HUGHES
Memphis, Tenn.

MARTHA
SUE
GOAD
Jackson, Tenn.

DONALD
HARTMAN
Gates, Tenn.

GALE
ISAMINGER
Memphis, Tenn.

JESSIE
GRAY
Selmer, Tenn.

JOHN
HENDREN
Ripley, Tenn.

FRED
JACOBS
Humboldt, Tenn.

CLELL
GREEN
Booneville, Miss.

PEGGY
HENRY
Pontotoc, Miss.

CHARLES
JOHNSON
Tupelo, Miss.

TRIPPE
GREEN
LaGrange, Ga.

HERBERT
HIGDON
Memphis, Tenn.

FRANK
JOHNSON
Jackson, Tenn.

BILLY
GREGORY
Jackson, Tenn.

STRATTON
HILL
Humboldt, Tenn.

JAMES E.
JOHNSON
Elaine, Ark.

MARY
LEE
HAILEY
Brownsville, Tenn.

JACK
HILLIARD
Jackson, Tenn.

KATHERINE
ANN
JONES
Jackson, Tenn.

RAYMOND
HALE
Halls, Tenn.

JIMMIE
HINSON
McGehee, Ark.

TED
JONES
Humboldt, Tenn.

EVELYN
HALEY
Memphis, Tenn.

J. B.
HOLLAND, JR.
Jackson, Tenn.

WARREN
JONES
Jackson, Tenn.

ROBERT
HALFACRE
Jackson, Tenn.

MARIE
HOPKINS
Henning, Tenn.

ROBERT
JORDAN
Toone, Tenn.

ROBERT
HAMBLIN
Aberdeen, Miss.

RAY
HOUSE
Martin, Tenn.

JIMMIE
JOYNER
Huntingdon, Tenn.

MARK
HAMRICK
Jackson, Tenn.

WENDELL
HUDIBERG
Jackson, Tenn.

OZIER
KELLY
Jackson, Tenn.

JOE
KING
Bemis, Tenn.

ELBERT
McLAURIN
Elaine, Ark.

JOE
MEEKS
Jackson, Tenn.

PAUL
KING
Jackson, Tenn.

LYDIA
McLEMORE
Lavinia, Tenn.

G. G.
MIDDLETON
Lexington, Tenn.

HAROLD
KOFFMAN
Jackson, Tenn.

JENNIE
MAE
McMINN
Lavinia, Tenn.

T. E.
MILLER
Ripley, Tenn.

MARY
LOU
LANKFORD
Ripley, Tenn.

DAVID
McPEAKE
Jackson, Tenn.

HOWARD
MISKELLY
Faulkner, Miss.

BILL
LEDBETTER
Henderson, Tenn.

MERL
McVEY
Tupelo, Miss.

GERALD
MONTGOMERY
Lexington, Tenn.

NORMAN
LEVINE
Woodsocket, R. I.

W. G.
McWHORTER
Jackson, Tenn.

JUNE
MOORE
Fulton, Miss.

LINDY
LEWIS
Kevil, Ky.

BOB
MALONE
Jackson, Tenn.

ROBERT
MOORE
Greenfield, Tenn.

JIMMY
LITTLEFIELD
Adamsville, Tenn.

GEORGE
MARTIN
Henderson, Tenn.

DAVID
MORGAN
Lutts, Tenn.

FRED
LOLLAR
Baldwyn, Miss.

KENNETH
MARTINDALE
Jackson, Tenn.

ROBERT
MORRIS
Detroit, Mich.

SHAROLENE
McAULEY
Jackson, Tenn.

MARY
JO
MATHIS
Jackson, Tenn.

BOB
NAQUIN
Nashville, Tenn.

EDWIN
McCAULEY
Jackson, Tenn.

WILLIAM
MATHIS
Trezevant, Tenn.

SARAH
ELIZABETH
NEELY
Jackson, Tenn.

JAMES
McCUNE
Memphis, Tenn.

BUFORD
MATLOCK
Jackson, Tenn.

ANN
NORTON
Jackson, Tenn.

RALPH
McINTYRE
Houston, Texas

HARVEY
MEEKS
Trenton, Tenn.

JIMMIE
OAKES
Memphis, Tenn.

FRESHMEN

J. Clark (Esq.)

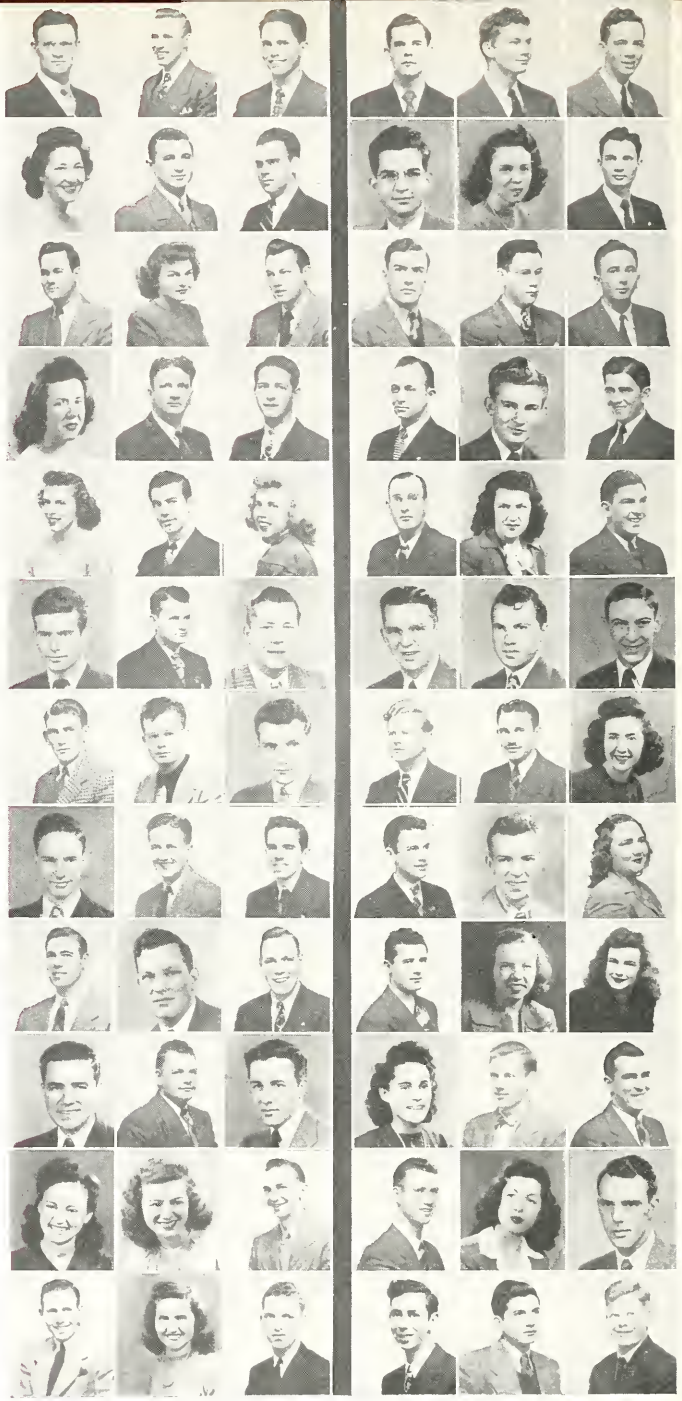

W. B. OAKLEY
Halls, Tenn.

JOHN L. POWERS
Bethel Springs, Tenn.

SUE SCRIVENER
Meridian, Miss.

BILLY OSBORNE
Jackson, Tenn.

EMAJEAN RAGAN
Jackson, Tenn.

BILL SCRUGGS
Wallisburg, Ky.

HARRY PALMER
Memphis, Tenn.

WILLIAM T. RAWLS
Jackson, Tenn.

BARBARA SEWELL
Jackson, Tenn.

HARRY PARSONS
Shelbyville, Tenn.

WILLIAM R. REDDIN
Pinson, Tenn.

WOODROW SHANKLIN
Dyer, Tenn.

ROBERT PATTON
Jackson, Tenn.

DAVID REID
Denmark, Tenn.

JEAN SHELLABARGER
Jackson, Tenn.

WILLIAM PATTON
Jackson, Tenn.

ROBERT RICHARDSON
Jackson, Tenn.

THOMAS SHELLEY
Jackson, Tenn.

MARY LOIS PEYTON
Memphis, Tenn.

MARY JEAN RIDDLE
Jackson, Tenn.

FRED SHORT
Jackson, Tenn.

JAMES PHILLIPS
Corinth, Miss.

CARMACK ROBERTSON
Jackson, Tenn.

ERNESTT SIMMONS
Humboldt, Tenn.

WILLIAM McKAY PHILLIPS
Jackson, Tenn.

CHARLES ROBERTSON
Jackson, Tenn.

ROY SIMMONS
Jackson, Tenn.

MACK PHILLIPS
Jackson, Tenn.

WAYMOND ROSS
Beech Bluff, Tenn.

IRA SINGLETON
Memphis, Tenn.

NELDA PICKLER
Memphis, Tenn.

BILL SANDERLIN
Memphis, Tenn.

HOBART SIPES
Jackson, Tenn.

BILL POLLARD
Greenfield, Tenn

JOHN SANDERS
Jackson, Tenn.

DAVID SMITH
Memphis, Tenn.

JERRY SMITH
Selmer, Tenn.

EDWARD TILLMAN
Jackson, Tenn.

VIANA WEST
Ecru, Miss.

LOWERY SNIPES
Tupelo, Miss.

CHARLES TURNER
Alamo, Tenn.

BARBARA WHITTLE
Memphis, Tenn.

HERBERT SORRELL
Memphis, Tenn.

WILLIARD VICKERY
Tallahassee, Fla.

CLAUDE WILKINS
Kosciusko, Miss.

WILLIAM H. SPARKS
Henderson, Tenn.

TUBBY WALBURN
LaGrange, Ga.

HOMER WILKINS
Lexington, Tenn.

P. J. SPELLINGS
McKenzie, Tenn.

BETTY WALDEN
Nashville, Tenn.

DORIS ANN WILLIAMS
Jackson, Tenn.

JANE STALLINGS
Halls, Tenn.

BETTY RUTH WALKER
Jackson, Tenn.

WILLIAM WILLIS
Trenton, Tenn.

MAX STONE
Petersburg, Tenn.

JAMES WALKER
Booneville, Miss.

MURL WILLOUGHBY
Jackson, Tenn.

HAROLD STOTT
Spring Creek, Tenn.

WILLIAM P. WALKER
Henderson, Tenn.

MILDRED WILROY
West Helena, Ark.

MORRIS STRAYHORN
Atwood, Tenn

DAN WATTERS
Blue Springs, Miss.

KEITH WILSON
Bardwell, Ky.

JAMES W. SUMNERS
Booneville, Miss.

JO WAXMUSKI
Harriman, Tenn.

BERNARD WOODSON
Jackson, Tenn.

GARY SURRATT
Memphis, Tenn.

MARSHALL WELLS
Memphis, Tenn.

LELAND YARBER
Belmont, Miss.

JEAN TANNER
Memphis, Tenn.

JOE WEST
Ripley, Tenn.

EDGAR YARBRO
Lexington, Tenn.

STUDENT COUNCIL

OFFICERS

JOHN MEADOR President HERMAN JACOBS Secretary

FACULTY

Dr. W. F. Jones Dean S. S. Sargent Dean Sanders Prof. Charles Millican

MEMBERS

Frank Bruer
Robert Elam
Glynn Harwood
Herman Jacobs
John Meador

After an absence from the campus of several years, the Student Council reappeared in the school year 1945-46.

Membership in the Council is composed of representatives, one from each of the four classes, elected by the class. President of the Council is elected by the student body.

Council meetings are held monthly with the president of the school in his office. At such time, student affairs are discussed.

One of the main works of the Council was the creation of the Booster Club, whose members often work side by side with those of the Student Council. Also, the southern inter-collegiate athletic committee of the school has student members appointed by the Council. This group also backed the election of the student body president.

The very nature of the organization makes it one of the most respected organizations on the campus. Considering this year's accomplishments, we can expect even greater things from this Council in the future.

Activities

LACY WILLIAMS, Editor-in-Chief

ANNE ANDERSON, Associate Editor

L—loyalty to Union and all we hold dear
A—for achievement all through the year
C—for courage to try new ideas
Y—yearning to put out an annual without any peers.
W—for work he was willing to do
I—for integrity and interest too
L—for leadership which he did possess
L—liberty to others their ideas to express
I—for intelligence and
A—for ambition
M—eant
S—uccess in his position.

To Lacy Williams our editor-in-chief
We proudly offer this laurel leaf,
As a symbol of victory in your task
For a finer editor we could not ask.

For associate editor
Of our "Lest We Forget"
We chose Anne Anderson

Lest We

A choice we knew we'd never regret
She gave of her time, her talent, her work
Not one little duty did she ever shirk.
She classified, sorted, identified, too
Pictures of you and you and you.
Her's was the job the manuscripts to write
On this she labored night after night.
A chief cannot work without a right hand man
This job was capably filled by Anne.
This versatility and capability
Enabled her to be
The finest associate editor
That ever we did see.

OPPOSITE PAGE

STAFF MEMBERS

To the other staff members, too
The credit for this annual is due.
They worked from morn till late at night
It left them looking like a fright.
They looked at pictures
Till their eyes were crossed
Still more taken by Herman
Into their laps were tossed.
From Moore's to Wooten's
They beat a path
To see their struggles
Made people laugh.
Till one fine day, they wore a grin.
'Twas the day the annual was handed in.

Our hats are off
To big old Theo,
He's a boy that can really go.
His ability to get ads
And money, too
Helped him a
Difficult job to do.
He tramped all over this man's town
Never letting discouragement
Get him down.
A helping hand he did extend
Encouraging all with a cheery grin
He was the busines manager
Of our "Lest We Forget"
And we truly believe, the best one yet.

★

Forget STAFF

THEO LANCASTER, Business Manager

DAVID RAGAN NOIS JETER

HELEN ADAMS

DAVID RAGAN	Editor
NOIS JETER	Associate Editor
"SPIKE" JONES	Business Manager

STAFF

DOROTHY JONES	Feature Editor
HELEN ADAMS	News
JIMMY PHILPOT	Sports
JUNE ADAMS	Sports
EUGENE COTEY	Circulation
PALMER BRIGGS	Humor
JEAN RAGAN	Society
VIOLET SILLS	Society
ANNIE LAURA TOWATER	Assistant Business Manager
MARCELINE WILLIAMS	Assistant Business Manager

It was on February 25, 1946 that the Cardinal and Cream resumed publication after a three-year absence from Union's campus. At the helm then was David Ragan as editor. This year he repeated in that position, with Nois Jeter ably assisting, and "Spike" Jones doing more than his share as a very capable business manager.

The Cardinal and Cream fairly reported upon all the events of the school, and equally publicized the varied organizations upon the campus.

The cardinal principle of the paper, which frankly stated it never expected to be another New York Times, was, "Just to be a Good SCHOOL paper."

CARDINAL AND CREAM

VETERAN'S CLUB

The Veterans Club is an organization made up of the veterans of World War II. The purpose of this organization is to aid the students who are veterans in all benefits to further their education. This is the largest organization on the campus.

OFFICERS

BILL TURNER	President
FRED SANDERS	Secretary-Treasurer
JACK HILLIARD	Reporter
H. G. ROBERTS	Sergeant-at-Arms

MEMBERS

John Adams, Audie Anderson, Calvin Anderson, Robert Armour, Fred Baker, Joe Bailey, Gus Ballard, Robert Bane, Wilford Barnes, James Barnette, William Barrett, Jack Barton, Milton Basden, Billie Bass, Taylor Beare, Lester Bishop, Edwin Bivens, Robert Blaine, Robert Blair, Arthur Blankenship, Joseph Bomar, Ray Boone, Stanley Bowden, Robert Bogle, Hershell Brewer, Howard Brewer, Shelby Brewer, William Bridges, William Brien, Palmer Briggs, Jack Brown, James Brown, Frank Bruer, Fred Brumbelow, Maurice Brumbelow, Harold Bryant, Charles Buntin, James Burdette, Ellis Buse, Newton Carver, Herman Cavender, Robert Chapman, James Clark, Ed Claybrook, Grady Clements, James Cloud, Eugene Cofer, Edwin Cole, Harold Coffman, Hugh Coltharp, Ed Conner, Calvin Cooper, Joe Cooper, Eugene Cotey, Bobby Couch, Milton Cox, Damon Crabtree, William Crawford, Perry Crim, Alton Daniels, Jr., James Daves, Gene Davis, James Davis, William Dawson, Richard DeBerry, James Deming, James Diamond, William Dickerson, Jack Ditto, Lydle Dickson, Quinton Dodson, George Dowd, Gerald Duncan, James Eaves, Robert Elam, Autry Emmert, Thomas Evans, Ermon Evans, Lee Ewing, Joe Exum, George Feathers, George Ferguson, Walter Finley, Gene Forrester, Billy Jack Foster, Billy Fox, James Frey, J. B. Frye, Fred Fugitt, David Gardner, David Gardner, Jr., Donovan Gary, Gill Gideon, James Goodwin, Jesse Grey, Clell Green, Trippe Green, Wayne Greer, Billy Gregory, Homer Guy, Robert Halfacre, Robert Hamlett, Mark Hamrick, Clint Hanna, O'Neal Hardy, Hugh Harreld, Kenneth Hartman, Glynn Harwood, Thomas Harwood, Irvin Hayes, John Hendren, Elvin Hensley, Jack Hilliard, James Hinson, John Holland, Herbert Hoover, Wendell Hudiburg, Charles Hudson, Henry Huey, W. W. Humphreys, Bob Hundley, Carl Hutchison, Joseph Isaac, William Ivy, Herman Jacobs, Paul James, Charles Johnson, James Johnson, Jones Jones, Ted Jover, Robert Jordan, William Keenan, James Kelly, Joseph King, Paul King, Harold Koffman, Everette Lalon, Theo Lancaster, Ralph Lawler, Bill Ledbetter, Horman Levine, William Loggins, Fred Loller, Thomas Maddux, Bobby Malone, Julius Marlow, George Martin, Kenneth Martindale, William Mathis, Buford Matlock, Kenneth Mays, John Meadow, Joe Meeks, Guest Middleton, Thomas Miller, William Mills, Howard Miskelley, Robert Mizell, Robert Morris, Eugene Morrow, William Mosier, Fred Muse, Edwin McCauley, Robert McCoy, James McCune, Bill McIlwain, Ralph McIntyre, Elbert McLaurin, Brooks, McLemore, Merle McVey, Robert Naquin, John Niceley, A. J. Northcutt, J. L. Oakes, Billy Osburne, Stoten Outlan, Billy Owen, Carmen Owens, Neal Owen, Richard Parker, Sam Parker, Harry Parsons, Roy Lee Patey, William Patton, Harry Phillips, Henry Phillips, James Phillips, William Phillips, James Philpot, W. T. Pillow, Billy Pollard, John Powers, Joe Pyron, William Rawls, William Reddin, Robert Richardson, William Roark, Henry Roberts, H. G. Roberts, Will Hays Roberts, Charles Robertson, Carmack Robertson, Waymond Ross, Bill Sanderlin, Fred Sanders, John L. Sanders, Andy Saunders, Charles Scates, Kyle Scates, William Scruggs, William Shelton, Fred Short, Ernest Simmons, Roy Lee Simmons, Roy Leonard Simmons, Ira Singleton, Hobart Sipes, Jerry Smith, Trudell Smith, Howery Snipes, Herbert Sorrell, William Sparks, Percy Spellings, Thomas Stedman, Alvin Stobaugh, Lyndon Stone, Morris Strayhorn, Harold Stott, Robert Stout, Harold Sublette, Bill Tatum, Charles Taylor, J. W. Todd, Dwayne Tucker, Charles Turner, Bill Turner, William Vickery, Jerre Voegeli, Laverne Walburn, Fred Walden, James Walker, Lavonia Washburn, Dan Waters, Frank Webb, Henry West, Joseph West, W. A. West, Ralph Whicker, Roy Whitworth, Claud Wilkins, Homer Wilkers, Andrew Williams, David Williams, Lacy Williams, William Willis, Murl Willoughby, Ernest Winslow, Hershel Woody, Lawrence Wright, Glen Yancey, Leland Yarber, Edgar Yarbro, Wade Yarbrough.

XΩ

That pin they wear is like a magnet
It pulls men in just like a dragnet.
Whenever you need a sparkling date
With these girls you have to rate.

★

These hard-working girls claim they have a finger in every campus pie. Known as big-time girls, they run true to form and throw an annual winter party of no-mean proportions. Eason keeps all the ladies on their toes, Day notes the gossip, while Murphey counts the cash and Forgy trains those outstanding pledges.

First Row:

Helen Adams, Anne Anderson, Beverly Billinsley, Merilyn Cotter, June Darling.

Second Row:

Martha Tuttle Davis, Georgene Day, Carolyn Dodds, Peggy Dodson, Ruth Dowland.

Third Row:

Joan Eason, Jane Evans, Janet Forgy, Jane Hamner, Mrs. Mable Hardin.

Fourth Row:

Margie Herron, Lou Ellen Hills, Clara Jane Holloway, Betty Lanon, Joy Liles.

Fifth Row:

Jean Murchison, Mary Jane Murphey, Sarah Neeley, Betty Jones Pearce, Regina Peeler.

Sixth Row:

Mary Dolores Randolph, Katherine Reaves, Mrs. Rosa Rutledge, Barbara Sewell, Jean Shellabarger.

Seventh Row:

Mary Nell Sinclair, Betty Ruth Walker, Lyda White, Marceline Williams.

ZTA

These cute little girls of Z.T.A.
Have things going just their way.
They're the "brainy bunch" at Union U,
Popular, pretty, and talented too.

★

These girls are known far and wide as clever and good-looking and generally "on the ball." Famous for prize-winning homecoming float and classy parties. Pyron presides while Petway spends idle moments with the pledges. Johnson keeps records, while Mays boards the cash, refusing to sign checks.

First Row:

Jean Ball, Irene Bishop, Willie Frances Bryant, Laura Burney, Jean Carlisle.

Second Row:

Elizabeth "Pann" Carr, Reba Nell Casey, Celeste Chapman, Betty Cogburn, Frances Crosson.

Third Row:

Gwyn Dailey, Martha Goad Davidson, Sara Gill, Dorothy Googe, Evelyn Haley.

Fourth Row:

Joyce Ann Harrison, Peggy Henry, Miss Carey Hester, Mildred Holland, Nois Jeter.

Fifth Row:

Dale Kease Johnson, Joyce Johnson, Dorothy Jones, Katherine Ann Jones, Virginia Leggett.

Sixth Row:

Mrs. J. N. Mallory, Mrs. Howard Mansfield, Mary Frances Mays, June Moore, Marie Nabors.

Seventh Row:

Gwen Petway, Anne Pressley, Virginia Pyron, Emajean Ragan, Mrs. Dee Rice.

Eighth Row:

Mary Jean Riddle, Sara Frances Riley, Joyce Roberts, Violet Sills, Katy Jo Smith.

Ninth Row:

Jane Stallings, Dorothy Stanley, Nancy Stone, Annie Laurie Towater, Mary Waldrop.

Tenth Row:

Rachel Waldrop, Nancy Williams, Rubye Claire Williams.

ΑΤΩ

The A.T.O.'s are the boys to know
With friendly smiles their faces glow
Always regarded with high esteem
These handsome lads are on the beam.

★

Parker and Carver preside and spend idle moments perfecting new methods of torture for pledges. Pope keeps records of the bull sessions, while Saunders advises the boys to conserve their (his) money. Famous for their winter formal and parties at Mother Edd's.

First Row:

Joe Bailey, James Barnett, Edwin Bivens, Hunter Bond, Chesley Bowden, Palmer Briggs.

Second Row:

Wade Carver, Colie Chandler, James Clark, Ed Conner, Frank Crawford, John Dickinson.

Third Row:

William Douglas, George Drinkard, Autry Emmert, Thomas Evans, James Frey, Homer Guy.

Fourth Row:

Roy Haggard, John Hendren, Jimmy Hinson, Herbert Hoover, Charles Hudson, Bob Hundley.

Fifth Row:

Hubert Jones, Theo Lancaster, Prof. F. J. S. Maturo, Ralph McIntyre, Brooks McLemore, Tom Miller.

Sixth Row:

Howard Miskelly, Fay Oakley, Jimmy Oaks, Sam Parker, Harry Parsons, Bill Pollard.

Seventh Row:

David Pope, Duane Pope, David Ragan, Fred Sanders, Andrew Saunders, Kyle Scates.

Eighth Row:

Horace Stokes, Lyndon Stone, Max Stone, Gary Surratt, Charles Turner, C. M. Warren.

Ninth Row:

Fred Walden, Joe West, Noel Weaver, W. A. West, Lacy Williams, Harold Willis.

Tenth Row:

Murl Willoughby, Harold Wood, Lawrence Wright, Edgar Yarbro.

ΣΑΕ

The SAE's are a lively crew
And the socialites of Union U.
They have the money and cars on the hill
And strickly give the girls a thrill.

★

Noted for their Spring Splash. Really the athletic type. Chief engineer is Robert Elam. Crosson records the small talk, Phillips squanders the funds with reckless abandon; while Jacobs instructs the pledges. Jere Huey is chief godsend to the women, but Philpot raises a howl at this point.

First Row:

Robert Bogle, Billy Bond, Jack Brown, Frank Bruer, Harold Bryant, Wendel Cofer.

Second Row:

Ed Cole, Paul Cooper, Fred Crosson, Alton Daniels, Richard De Berry, James Diamond.

Third Row:

Clarence Driver, Robert Elam, Robert Epps, Lee Ewing, Joe Exum, George Ferguson.

Fourth Row:

Walter Finley, Gene Forrester, Wallace Foster, Gill Gideon, Bill Gregory, Ralph Henderson.

Fifth Row:

Stratton Hill , Jack Hilliard, Wendell Hudiberg, Jere Huey, Fred Jacobs, Herman Jacobs.

Sixth Row:

Frank Johnson, James Johnson, Ted Jones, Warren Jones, Jr., Don Joyner, Bill Keenan.

Seventh Row:

Harold Koffman, Ralph Lawler, James Kelly, Bill McIlwain, Elbert McLaurin, Merl McVey.

Eighth Row:

John Meador, Harvey Meeks, Billy Moore, Bob Naquin, Neal Owen, Buddy Patey.

Ninth Row:

Jimmy Phillips, Mac Phillips, Jimmy Philpot, H. G. Roberts, Will Hayes Roberts, Bill Sanderlan.

Tenth Row:

Bill Shelton, Roy Simmons, Trudell Smith, Tommy Steadman, Alvin Stobaugh, James H. Strawn, Dwayne Tucker.

Eleventh Row:

Tubby Walburn, James Walker, Dan Watters, William Willis, Hershel Woody, Glen Yancey, Troy Young.

ENONIAN LITERARY SOCIETY

OFFICERS

VIOLET SILLS	President	DOROTHY JONES	Treasurer
VIRGINIA LEGGETT	Vice-President	JANE STALLINGS	Reporter
EVELYN HALEY	Secretary	MISS JULIA HAMMACK	Sponsor

MEMBERS

Jean Ball
Irene Bishop
Willie Frances Bryant
Elizabeth Ann Carr
Jean Carlisle
Reba Nelle Casey
Celeste Chapman
Betty Cogburn
Frances Crosson
Gwyn Dailey
Sara Gill
Dorothy Googe
Evelyn Haley
Joyce Ann Harrison
Peggy Henry
Mildred Holland
Nois Jeter
Joyce Johnson
Catherine Ann Jones
Dorothy Jones
Virginia Leggett
Mary Frances Mays
Marie Nabors
Gwen Petway
Anne Pressley
Virginia Pyron
Emajean Ragan
Mary Jean Riddle
Joyce Roberts
Violet Sills
Katy Jo Smith
Jane Stallings
Dorothy Stanley
Nancy Stone
Rachel Waldrop
Nancy Williams
Rubye Claire Williams

Enonian Literary Society is an organization composed of those young women on Union's campus who appreciate the finer things—music, art, and literature. Meeting twice each month the club presents programs featuring the best in these fields, emphasizing the lives and works of current creative artists.

Black and gold are the club colors. The yellow tea rose is the club flower.

Motto: "Seek the noblest things in life."

First Row: Jean Ball, Irene Bishop, Willie Frances Bryant, Elizabeth Ann Carr, Jean Carlisle, Reba Nelle Casey, Celeste Chapman, Betty Cogburn, Frances Crosson. Second Row: Gwyn Dailey, Sara Gill, Dorothy Googe, Evelyn Haley, Joyce Ann Harrison, Peggy Henry, Mildred Holland, Nois Jeter, Joyce Johnson. Third Row: Catherine Ann Jones, Dorothy Jones, Virginia Leggett, Mary Frances Mays, Marie Nabors, Gwen Petway, Anne Pressley, Virginia Pyron, Emajean Ragan. Fourth Row: Mary Jean Riddle, Joyce Roberts, Violet Sills, Katy Jo Smith, Jane Stallings, Dorothy Stanley, Nancy Stone, Rachel Waldrop, Nancy Williams, Rubye Claire Williams.

First Row: Beverly Billingsley, Mrs. Frank Blythe, Carolyn Dodds, Peggy Dodson, Ruth Dowland, Jane Evans. Second Row: Alma Ruth Franks, Jane Hamner, Gale Isaminger, Jean Murchison, Sarah Neely, Regina Peeler. Third Row: Barbara Sewell, Mary Nell Sinclair, Betty Ruth Walker, Lyda White, Marceline Williams.

EUPHROSYNEAN LITERARY SOCIETY

OFFICERS

JEAN MURCHISON	President	SARAH NEELY	Secretary-Treasurer
MARGIE HERRON	Vice-President	MRS. FRANK BLYTHE	Sponsor

MEMBERS

Beverly Billingsley	Jane Evans	Jean Murchison	Mary Nell Sinclair
Mrs. Frank Blythe	Alma Ruth Franks	Sarah Neely	Betty Ruth Walker
Carolyn Dodds	Jane Hamner	Regina Peeler	Lyda White
Peggy Dodson	Gale Isaminger	Barbara Sewell	Marceline Williams
Ruth Dowland			

The Euphrosynean Literary Society is an organization made up of Chi Omega pledges and a few non-fraternity girls all having common literary interests. Founded essentially to promote and cultivate good literary taste and intelligent criticisms, the club meets once a month. Interesting book reviews are given by members of the organization.

"Girls hand in hand for the best in science, music, art and literature" is the motto of Euphrosynean.

B. S. U. COUNCIL

OFFICERS

GEORGE TURNER	President
GWEN PETWAY	First Vice-President
HERMAN JACOBS	Second Vice-President
TOM BRANDON	Third Vice-President
ALMA RUTH FRANKS	Recording Secretary
ANNIE KATE MOORE	Corresponding Secretary
CARL DUCK	Treasurer
ALFRED ROYER	Chorister
MARGARET ANN ROGERS	Pianist
PAUL BURNS	Publicity Director
THELMA WHITLOCK	Reporter
DR. J. N. MALLORY	Faculty Advisor
DR. FRED KENDALL	Pastor Advisor
JOHN BELL	Life Service Bank Representative
LOIS BOOTHE	North Jackson Church Representative
LUDIE FEATHERSTONE	South Royal Church Representative
BOB MIZELL	Calvary Church Representative
JEAN HICKS	First Church Representative
DOROTHY JONES	West Jackson Church Representative

The Baptist Student Union is an organization, not just on the campus but of the campus, in which we join hand and heart in Christian fellowship to make "Christ" live on our campus as we prepare ourselves for better service to Him and our fellowman.

Together with the First Baptist Church we were host to the State Baptist Student Union Convention, October 25-27, 1946. In the name of B. S. U. Brother L. G. Gatlin, Pastor of the First Baptist Church of Pulaski, Tennessee, and former chaplain of the U. S. Navy, conducted a student revival during the fall quarter. The theme of the revival was "I'd Rather Have Jesus."

B. S. U. endeavors to wield a golden thread of influence that will help each student as an individual and Union University as a whole to put Christ preeminent.

First Row: John Bell, Lois Boothe, Tom Brandon, Paul Burns, Carl Duck, Ludie Featherstone. Second Row: Alma Ruth Franks, Jean Hicks, Herman Jacobs, Dorothy Jones, Dr. Fred Kendall, Dr. J. N. Mallory. Third Row: Bob Mizell, Annie Kate Moore, Gwen Petway, Margaret Ann Rogers, Alfred Royer, George Turner, Thelma Whitlock.

First Row: Betty Craig, John Dickinson, Katy Lou Dunagan, Bob Hundley, Dr. J. N. Mallory, Mary Frances Mays. Second Row: Perry Moore, Jimmy Philpot, Nancy Stone, Harold Sublette, C. M. Warren, Lacy Williams, Harold Wood.

OFFICERS

OB HUNDLEY	President	NANCY STONE	Secretary-Treasurer
C. M. WARREN	Vice-President	DR. J. N. MALLORY	Sponsor

MEMBERS

Betty Craig	Dr. J. N. Mallory	Jimmy Philpot	C. M. Warren
John Dickinson	Mary Frances Mays	Nancy Stone	Lacy Williams
Katy Lou Dunagan	Perry Moore	Harold Sublette	Harold Wood
Bob Hundley			

The Mallory Math Club is open to all mathematic majors and minors whose ability is outstanding. Though intended for upperclassmen, sophomores having twelve or more hours in math may be associate members.

It is the desire of the club to encourage wholesome research in mathematics and physics, and to foster good fellowship among students having a common bond in their mathematical studies.

MALLORY MATH CLUB

OFFICERS

MOLLIE SMITH	President
MARY OSWALT	Vice-President
DOROTHY JONES	Secretary
JUNE ADAMS	Treasurer

The Young Woman's Auxiliary has as its purpose to enlist the young women on the campus in active Christian service both at home and abroad. This is done by giving of time, money, talents and through prayer.

The watchword is: "They that be wise shall shine as the brightness of the firmament; and they that turn many to righteousness as the stars forever and ever." Daniel 12:3.

T H E Y. W. A.

THE PALLADIANS

OFFICERS

GWEN PETWAY . President
ANNIE KATE MOORE Vice-President
JANET FORGY . . Secretary-Treasurer
HELEN ADAMS . . . Reporter
MRS. ROSA D. RUTLEDGE . . . . . Sponsor

MEMBERS

Helen Adams
Betty Craig
Joan Eason
Ludie Featherstone
Janet Forgy
Alma Ruth Franks
Annie Kate Moore
Jean Murchison
Betty Pearce
Gwen Petway
Virginia Pyron
Violet Sills
Annie Laurie Towater
Ann Taylor
Nancy Williams

Palladian is a literary society whose fifteen members are drawn equally from the ranks of Zeta Tau Alpha, Chi Omega, and the Independent women. Its meetings are held twice monthly when literary reviews are given and group discussions held.

The original Palladian Literary Society was founded in 1886 and sponsored programs of dialogues, debating, and readings.

HISTORY MAJORS CLUB

OFFICERS

HUBERT JONES	President	TOM BRANDON	Secretary-Treasurer
W. T. PILLOW	Vice-President	HERVEY HUDSON	Reporter

MEMBERS

Edwin Bivens	James Franks	Hervey Hudson	Mary Lois Peyton
Tom Brandon	James Frey	Herman Jacobs	William McKay Phillips
Wade Carver	Robert Hamblin	Hubert Jones	W. T. Pillow
Carroll Curtis	Glynn Harwood	Norman Levine	Emajean Ragan
Carolyn Dodds	Irvin Hayes	Bill McIllwain	Marshall Wells
George Dowd	George Holland	Jean Murchison	Dr. Floy Wise

The History Majors Club is an organization to promote closer fellowship among those who are pursuing a major in the field of history.

The regular meeting of the club is the first Tuesday evening of each month. At this meeting an historical film is shown, followed by a forum consisting of reports on current events in the nations of the world. Following this is a period of informal discussion and refreshments.

The club was organized in 1945 under the sponsorship of Dr. Floy W. Wise, head of the history department.

First Row: Edwin Bivens, Tom Brandon, Wade Carver, Carroll Curtis, Carolyn Dodds, George Dowd.
Second Row: James Franks, James Frey, Robert Hamblin, Glynn Harwood, Irvin Hayes, George Holland.
Third Row: Hervey Hudson, Herman Jacobs, Hubert Jones, Norman Levine, Bill McIlwain, Jean Murchison.
Fourth Row: Mary Lois Peyton, William McKay Phillips, W. T. Pillow, Emajean Ragan, Marshall Wells, Dr. Floy Wise.

H Y P A T I A

OFFICERS

JANET FORGY	President	FRANCES NICELY	Program Chairman
JUNE DARLING	Vice-President	ANNE ANDERSON	Reporter
JOAN EASON	Secretary-Treasurer	MRS. MABEL W. HARDIN	Sponsor

MEMBERS

Helen Adams	Joan Eason	Jean Hicks	Mary Jane Murphey
Anne Anderson	Eva Mae Eldridge	Nois Jeter	Frances Nicely
Dolly Bandy	Janet Forgy	Joy Liles	Gwen Petway
June Darling	Mrs. Mabel W. Hardin	Annie Kate Moore	Dolores Randolph
Georgene Day			

Hypatia is a literary organization, composed of the English majors of the Junior and Senior classes. The club meets twice each month to enjoy a review of some outstanding literary work—ranging from the classics to the most modern books.

Under the guidance of Mrs. Mabel W. Hardin, the members are acquiring a deeper appreciation of the best in literature.

First Row: Helen Adams, Anne Anderson, Dolly Bandy, June Darling, Georgene Day, Joan Eason. Second Row: Eva Mae Eldridge, Janet Forgy, Mrs. Mabel W. Hardin, Jean Hicks, Nois Jeter, Joy Liles. Third Row: Annie Kate Moore, Mary Jane Murphey, Frances Niceley, Gwen Petway, Dolores Randolph.

The main function of the Doctor's Club is to stimulate interest in all phases of pre-medical work. The club meets bi-monthly and programs are presented, made up of lectures given by local doctors, and papers on medical subjects are read by members of the club.

Prof. S. O. Trentham is faculty sponsor of the club. It was originally organized back in 1938 by Dr. Reid Davis and twelve members of the student body.

OFFICERS

JOHN MEADOR	President	MARGARET ANN ROGERS	Secretary
AUTRY EMMERT	Vice-President	PROF. S. O. TRENTHAM	Sponsor

MEMBERS

First Row

Robert R. Bane
James D. Barnett
Mary Jane Bell
William House Bond
Velma Brown
Geraldine Clark

Second Row

Edwin H. Cole
James F. Cooper
Merilyn Cotter
Wanda Culp
Peggy Dodson
Clarence Driver

Third Row

Autry C. Emmert
James D. Franks
David S. Gardner
Sara Gill
Margaret Jane Hamner
Marjorie Herron

Fourth Row

Stratton Hill
Robert Glenn Jordon
Don Joyner
Charles L. Lewis
John R. Meador
Thomas E. Miller

Fifth Row

Marie Nabors
Robert G. Naquin
Sam T. Parker
Anne Pressley
Mary Delores Randolph
Margaret Ann Rogers

Sixth Row

Andrew Saunders
Katy Jo Smith
Jane Stallings
Robert Stanworth
James Holland Strawn
Sidney Gary Surratt

Seventh Row

S. O. Trentham
William C. Willis
Murl W. Willoughby

MEMBERS NOT PICTURED

Paul Davenport
Hugh A. Deaton
Southall Dickson
George F. Drinkard
Walter Finley
William T. Gill
Jesse Mac Gray
Clell J. Green
Carl A. Hutchison
Joseph H. King
Mary Jo Mathis
William N. Mathis
Kenneth S. Mays
Robert Lee Moore
William Blaine Mosier
Stoten Allen Outlan
Richard Parker
William M. Phillips
Bill Pollard
William R. Reddin
Henry C. Roberts
Carlene B. Smith
Harold T. Stott
Robert T. Stout
Norman E. Tillman
J. W. Todd
Charles L. Turner
William P. Walker
Mildred Wilroy
Joe T. Woodson
H. B. Woodward

DOCTOR'S CLUB

J. R. GRAVES SOCIETY

The J. R. Graves Society of Religious Inquiry was organized in honor of J. R. Graves in 1877. The purpose of the society is to bring ministerial students face to face with the problems of the ministry and to give them practice and training in their life's work.

The J. R. Graves Society has enriched the lives of hundreds of preachers during these 70 years of its continuity. The lives of these preachers in turn have blessed, and are still blessing the lives of Southern Baptists and others.

OFFICERS

HENRY WEST	President	WILLIE JOHNSON	Secretary-Treasurer
GLYNN HARWOOD	Vice-President	CHARLES E. TAYLOR	Reporter
DR. R. E. GUY	Critic		

MEMBERS

Ladell Armour	Cal Cooper	Irvin Hayes	Ralph McIntyre	Jerry Seabough
Warren Armour	Eugene Cotey	Herbert Higdon	Bob Mizell	Woodrow Shanklin
M. M. Ayres	Russell Crouse	Hervey Hudson	Gene Moffatt	Ira Singleton
Billy Baxter	Carroll Curtis	Brown Hughes	Glenn Morris	David Smith
John Bell	Carl Duck	W. W. Humphreys	John Niceley	Chester Smith
J. W. Bomar	Jimmy Eaves	Henry Guy Jackson	A. J. Northcut	Jerbert Sorrell
Marshall Boroughs	E. M. Evans	Herman Jacobs	Willie B. Oakley	Charles Taylor
Tom Brandon	J. L. Ford	Willie Johnson	R. B. Owens	James Tharp
Perry Brookshire	James Franks	Hubert Jones	Gerald Palmer	King Thetford
Paul Burns	Lacy Freeman	L. D. Kennedy	W. T. Pepper	Bill Turner
Wade Carver	Leo Gailey	J. L. Knupp	McKay Phillips	Charles Turner
R. B. Chatman	Dr. R. E. Guy	John Lowrance	W. T. Pillow	George Turner
George Clark	Robert Hamblin	Tom Maddux	Buran Richerson	Henry West
Ed Claybrook	O'Neal Hardy	Dr. J. N. Mallory	M. T. Robertson	Daniel Wigginton
Charles Cloyd	Joe Harris	Clyde McCord	Waymond Ross	Courtney Wilson
Stephen Cobb	Glynn Harwood	James McCune	Alfred Royer	Keith Wilson
		Bill McIllwain		

To aid the student in living a life of fruitful service while in college by preparation through group studies and by practice through Christian work rendered, is the purpose of this band.

OFFICERS

PAUL BURNS	President	JAMES McCUNE	Choister
JOHN BELL	Vice-President	KATHERINE MILLER	Pianist
LEARLENE LOWRY	Secretary	E. CARROLL CURTIS	Reporter
LUDIE FEATHERSTON	Treasurer		

MEMBERS

Joyce Austin	Rose Chester	Mozelle Fowler	Learlene Lowry	Ira Singleton
June Adams	George Clark	W. W. Humphreys	Annie Kate Moore	Sue Scrivener
Tom Brandon	Betty Craig	Herbert Higdon	Billy McIlwain	Lorraine Smith
Lois Boothe	Juanita Castellow	Bob Hamblin	Lucille McKinney	Kepler Sorrell
Mary Brewer	Cal Cooper	Marie Hopkins	James McCune	Bill Scruggs
Paul Burns	Wanda Culp	Jean Hicks	Glenn Morris	David Smith
Dolly Bandy	Lucille Dew	Irvin Hayes	Margaret Mabry	Mollie Smith
John Bell	Carl Duck	Evelyn Haley	Katherine Miller	George Turner
J. W. Bomar	Katie Lou Dunagan	Gale Isaminger	Jean Murchison	Jean Tanner
Lester Bishop	Eva Mae Eldridge	Dorothy Jones	Frances Niceley	Annie Laurie Towater
Geraldine Clark	Jewel Epps	Dr. W. A. Keel	W. B. Oakley	Lola Usery
Peggy Caudle	Maxine Epps	Dorothy King	Jere Omar	Thelma Whitlock
Gene Cotey	Jeane Eaves	J. L. Knupp	Gerald Palmer	Jo Waxmunski
Jean Clifton	Jimmie Eaves	L. D. Kennedy	W. T. Pepper	Anna Mae Williams
E. Carroll Curtis	E. M. Evans	Mary Lou Langford	Waymond Ross	Keith Wilson
Martha Crocker	Ludie Featherston	Georgia Mae Lowrance	Alfred Royer	Betty Walden

LIFE SERVICE BAND

First Row: Wade Carver, Carolyn Dodds, Brooks McLemore, Jean Murchinson.
Second Row: Mrs. Rosa Rutledge, Mollie Smith, Nancy Williams.

RUTLEDGE HISTORY CLUB

The Rutledge History Club, organized by Professor and Mrs. Rutledge, in 1929, is composed of students who are majoring in history or show a marked interest in the cultural value of the history department.

The purpose of its members is to become better acquainted with the field of history and to become fully conscious of the place that the knowledge of history occupies in the lives of educated people.

OFFICERS

WADE CARVER	President
CAROLYN DODDS	Vice-President
JEAN MURCHISON	Secretary-Treasurer
MRS. ROSA D. RUTLEDGE	Sponsor

MEMBERS

WADE CARVER
CAROLYN DODDS
BROOKS McLEMORE
JEAN MURCHISON
MRS. ROSA D. RUTLEDGE
MOLLIE SMITH
NANCY WILLIAMS

First Row: Willie Frances Bryant, Joan Eason, Mrs. Mabel W. Hardin. Second Row: Mrs. J. N. Mallory, Virginia Pyron, Katherine Reaves.

PAN HELLENIC COUNCIL

The creed of Pan-Hellenic Council is this: "We, the fraternity women of America, stand for preparation for service through the character building inspired in the close contact and deep friendship of fraternity life. To us, fraternity life is not the enjoyment of special privileges, but an opportunity to prepare for wide and wise human service."

OFFICERS

VIRGINIA PYRON	President
JOAN EASON	Vice-President

MEMBERS

WILLIE FRANCES BRYANT	Zeta Tau Alpha Senior Representative
JOAN EASON	Chi Omega Representative
MRS. MABEL W. HARDIN	Chi Omega Faculty Sponsor
MRS. J. N. MALLORY	Zeta Tau Alpha Faculty Sponsor
VIRGINIA PYRON	Zeta Tau Alpha Representative
KATHERINE REAVES	Chi Omega Senior Representative

TAU KAPPA ALPHA

OFFICERS

CHARLES MILLICAN	President
HERMAN JACOBS	Vice-President
CAREY HESTER	Secretary-Treasurer
DAVID RAGAN	Reporter

MEMBERS

Marshall Boroughs	Herman Jacobs
Ed Claybrook	Theo Lancaster
Joan Eason	Mrs. Elizabeth Loyd
Carey Hester	Charles Millican
David Ragan	

Tau Kappa Alpha was founded at Indiana University, May 13, 1888. Organized in 1926 as Alpha Phi Epsilon, it was chartered as Union chapter of T. K. A. when this fraternity absorbed A. P. E. in 1935.

A student, to be eligible for membership, must be in the upper twenty per cent scholastically, and must display unusual forensic ability having participated in speech activities of the school in a creditable manner for at least one year.

National publication of the fraternity is the "Speaker." The colors are purple and lavender.

The society annually sponsors a high school speech tournament, intramural contests and inter-collegiate debate contests.

First Row: Marshall Boroughs, Ed Claybrook, Joan Eason. Second Row: Carey Hester, Herman Jacobs, Theo Lancaster. Third Row: Mrs. Elizabeth Loyd, Charles Millican, David Ragan.

SCENE OF PLAY

D R A M A

"A play for every taste"—that must have been the thought of Mrs. Loyd as she chose the one-act plays that were produced in February. "How The Great Guest Came," "Time For Everything," and "My Late Espoused Saint" made up the One-Act Play Night program.

For the Spring Play "Seven Keys to Baldpate," with its clever comedy, its good acting, direction, blackmailers, thugs, and grafting politicians, was a welcome event. It can be marked up as another solid hit on Mrs. Loyd's scoreboard of successes.

FOOTLIGHTS CLUB

The Footlights Club is under the direction of Mrs. Elizabeth Loyd, director of the Speech Department.

Membership of the club is composed of students who have shown an interest in, and a talent for, work of a dramatic nature. The club sponsored Stunt Night, Play Tournament, One-Act Play Night, and the major production, the Spring Play.

OFFICERS

DAVID RAGAN	President
MARSHALL BOROUGHS	Vice-President
GEORGENE DAY	Secretary
GWEN PETWAY	Treasurer

MEMBERS

First Row: Anne Anderson, Jean Ball, Palmer Briggs, Katharine Brown, Willie Frances Bryant, Reba Nell Casey, Jimmy Clark, Gene Cotey.

Second Row: Georgene Day, Carolyn Dodds, Peggy Dodson, Joan Eason, Janet Forgy, Margie Herron, Carey Hester, Jack Hilliard.

Third Row: Clara Jane Holloway, Brown Hughes, Bob Hundley, Nois Jeter, Dale Kease Johnson, Katherine Ann Jones, Dorothy Jones, Theo Lancaster.

Fourth Row: Mrs. Elizabeth Loyd, Ralph McIntyre, Lucille McKinney, Gene Moffatt, Marie Nabors, Buddy Patey, Gwen Petway, David Ragan.

Fifth Row: Andrew Saunders, Roy Simmons, Kyle Scates, Dorothy Stanley, Tommy Stedman, Betty Ruth Walker, Jo Waxmunski, Lacy Williams.

Members Not Pictured: George Clark, Edward Claybrook, Jimmie Eaves, Joe Harris, Le Berta Hart, Sharolene McAuley, W. T. Pepper, James Tharp, George Turner.

Miss Julia Hammack came to our campus only in the fall of 1946, and has already made great strides toward making Union more acutely music-conscious.

She has reorganized the Glee Club and other such musical groups as the girls' ensemble, girls' trio, men's quartet, and double quartet. In general she has tremendously encouraged part harmony groups on the campus, and these groups, in turn, have added greatly to Union's reputation as a cultural center.

Miss Hammack, like her predecessor Mrs. Ruth Stallings, is a native Kentuckian, having been born in Sturgis, Ky. She received her A.B. degree from Murray State, and her M.A. at the American Conservatory of Music in Chicago. She has done postgraduate work at Westminster Choir College, Princeton, N. J.; and at Peabody Conservatory of Music, Baltimore, Maryland. Before coming to Union she taught at Dixon, Ky., Clarksville, and Hagerstown, Md.

MEMBERS

Edmund Anthony
Jean Ball
J. W. Bomar
Lois Boothe
Hershell Brewer
James E. Brown
Maurice Brumbelow
Margaret Burdette
Elizabeth Carr
Wade Carver
Betty Craig
Carroll Curtis
Martha Sue Davidson
Jack Ditto
Otis Couglas
Jean Hicks
Marie Hopkins
Nois Jeter
Leroy Jones
Jimmy Littlefield
Georgia Mae Lowrance
Margaret Mabry
Mary Frances Mays
Bill McIlwain
Willie B. Oakley
Jere Omar
Gerald Palmer
Joyce Roberts
Margaret Ann Rogers
Sue Scrivener
Herbert Sorrell
Jane Stallings
James Tharp
Mildred Wilroy
Ralph Whicker

MIXED CHORUS

MRS. SAMUEL STANWORTH
Head of the Music Department

GIRLS ENSEMBLE
Dolly Bandy, Elizabeth "Pann" Carr, Jeane Eaves, Alma Ruth Franks, Nois Jeter, Nelda Pickler, Jane Stallings, Annie Laurie Towater, Mildred Wilroy.

GIRLS TRIO
Alma Ruth Franks, Mildred Wilroy, Nelda Pickler

GIRL'S ENSEMBLE

MUSIC APPRECIATION CLUB

MEMBERS

First Row: Edmund Anthony, James Burdette, Betty Craig, Lucille Dew, Jeanne Eaves, Alma Ruth Franks, Marie Hopkins, Herman Jacobs.

Second Row: Dorothy King, Margaret Mabry, Mary Frances Mays, Ralph McIntyre, Katherine Miller, Mary Jane Murphy, Jimmy Phillips, Nelda Pickler.

Third Row: Virginia Pyron, David Ragan, Violet Sills, Ann Tahlor, Mrs. R. S. Stanworth, Mildred Wilroy.

Other Members: (Not Pictured) Palmer Briggs, Jimmy Clark, Tom Evans, Betty Hipps, Harry Jerold Palmer, Jr., Mac Phillips, Emajean Ragan, Margaret Ann Rogers, Betty Seabough, Jo Waxmunski.

The music lovers of the campus, the people you hear discussing Mozart, Beethoven, and Chopin with as much ease as you would speak of Tom Sawyer—these are the members of the Music Appreciation Club. The aim of this organization is to promote a growing knowledge and appreciation of music among the student body.

First Row: Anne Anderson, Mary Brewer, Elizabeth Campbell, Georgene Day, Ruth Dowland, Jane Evans, Le Berta Hart, Virginia Leggett.

Second Row: Learlene Lowry, Margaret Mabry, Betty Pearce, Katherine Reaves, Jean Shellabarger, Jane Stallings, Mildred Wilroy, Mrs. B. C. Williams.

OFFICERS

ANNE ANDERSON	President	KATHERINE REAVES	Reporter
LEARLENE LOWRY	Vice-President	GEORGENE DAY	Program Chairman
BETTY PEARCE	Secretary-Treasurer	MRS. B. C. WILLIAMS	Sponsor

MEMBERS

Anne Anderson	Ruth Dowland	Learlene Lowry	Jean Shellabarger
Mary Brewer	Jane Evans	Margaret Mabry	Jane Stallings
Elizabeth Campbell	Le Berta Hart	Betty Pearce	Mildred Wilroy
Georgene Day	Virginia Leggett	Katherine Reaves	Mrs. B. C. Williams

"Home Echo" was organized in 1935 by members of the Home Economics Department and since that time has grown until it occupies a prominent place among other clubs on the campus.

Membership is limited to girls making a scholastic average of "B" in Home Economics. The club meets twice each month. At these meetings programs of interest to all college girls, as well as home economics students, are presented.

The club motto is: "Great home-makers from little 'home echo's' grow."

HOME ECHO CLUB

MRS. CLUB

First Row: Jean Eaves, Alice Mizelle, Betty Pearce, Second Row: Ann Taylor, Lucille Turner, Viana West. Other Members: Blanche Baxter, Barbara Bruer, Martha Davis, Martha Danisison, Margaret Burdette, Theo Rover, Leona Richardson, Betty Seabough, Annie Kate Cooper, Gladys Ballard, Alma Harwood, Carlene Smith.

OFFICERS

JEANE EAVES	President
ANNE TAYLOR	Vice-President
VIANA WEST	Secretary
MARGARET BURDETTE	Treasurer
ALICE MIZELL	Program Chairman
LUCILLE TURNER	Program Chairman

The Mrs Club is an organization for all married girls on the campus. The purpose of this club is to promote a closer fellowship among the wives. Problems and phases of religious work, entertainment, and qualifications which tend to make us better helpmates are discussed in the monthly meetings.

Because of her capability in helping with problems of wives, Mrs. W. A. Keel was chosen as sponsor for the club.

SPANISH CLUB

El Ateneo is the nucleus for Sigma Delta Pi, the national honorary Spanish fraternity. Only the outstanding students of the Spanish classes are eligible for membership. The colors of the club are red, yellow, and green, taken from the Latin American flag.

The activities of the club include monthly programs on Latin American life and culture and a series of lectures to the public on this subject. Celebrations observed are Bolivia Day, Pan-American Day, and Columbus Day to unite the two Americas in spirit. Later in the year a queen and retinue are chosen to reign over the court of the club.

First Row: Helen Adams, Anne Anderson, Irene Bishop, Katherine Brown, Willie Frances Bryant, Elizabeth Ann Carr, Frances Crosson, June Darling, Joan Eason. Second Row: Jean Eaves, Joyce Ann Harrison, Herman Jacobs, Joyce Johnson, Dorothy Jones, Warren Jones, Jr., Ann Taylor, Marceline Williams, Nancy Williams. Not Pictured: Dolly Bandy, Beverly Billingsley, Clara Jane Holloway, June Moore, Jean Murchison, Elizabeth Nelson, Jean Tanner.

First Row: June Adams, Marshall Boroughs, Tom Brandon, Jim Cooper, Carolyn Dodds. Second Row: Joan Eason, Gene Forrester, Evelyn Haley, Hervey Hudson, Warren Jones, Jr. Third Row: Theo Lancaster, Charles Millican, Annie Kate Moore, Marie Nabors, Betty Pearce. Fourth Row: Virginia Pyron, David Ragan, Alfred Royer, Thelma Whitlock, Lacy Williams.

MEMBERS

June Adams
Marshall Boroughs
Tom Brandon
Jim Cooper
Carolyn Dodds
Joan Eason
Gene Forrester
Evelyn Haley
Hervey Hudson
Warren Jones, Jr.
Theo Lancaster
Charles Millican
Annie Kate Moore
Marie Nabors
Betty Pearce
Virginia Pyron
David Ragan
Alfred Royer
Thelma Whitlock
Lacy Williams

OTHER MEMBERS NOT PICTURED

Gus Ballard
Dale Johnson
Dorothy Jones
Robert Kennedy
W. T. Pepper
Tommy Steadman

To Unionites, The Booster Club is a "backer" club. The members are chosen by election from the geographical clubs in proportion to the number of members in these clubs.

The school paper, the election of cheer leaders, student body president, the two editors, school parties, and special programs are sponsored by the Booster Club.

It is the aim of the club to keep school life interesting and the students actively engaged in campus affairs.

BOOSTERS CLUB

RICE LATIN CLUB

Motto—Scientia Craesat

Colors—Purple and White

Flower—White Rose

A limited number of young men and women, sponsored by a member of the faculty, composed this club, which is both literary and social. Only students making a "B" average in Latin may belong. The purpose of the club is to grow in the knowledge of Latin and its background.

OFFICERS

LEROY JONES	President
JOE BOMAR	Vice-President
GALE ISAMINGER	Secretary
JAMES CHATHAM	Treasurer
MRS. DEE E. RICE	Sponsor

MEMBERS

First Row

Joe Bomar, Jimmie Clark, James Chatham, John Dickinson, Alma Ruth Franks

Second Row

Woodrow Humphreys, Fred Jacobs, Gale Isaminger, Leroy Jones, William Phillips

Third Row

Nelda Pickler, David Reed, Frances Niceley, Mrs. Dee Rice, Will Hayes Roberts

Fourth Row

Alfred Royer, Herbert Sorrell, Ira Singleton, Lacy Williams, Hershel Woody

Members Not Pictured

Robert Armour, George Turner, Jimmy Joyner, Larry Wright

FOOD FOR THOUGHT

THE HELPING HAND

SHADES OF THE NINETIES

BASEBALL—IT'S WONDERFUL

EAVES DRIPPING

THE BOYS THROW A RUSH PARTY

SONGBIRDS DELUXE

A GIRL, A GUY, A GAME

WITH MALICE TOWARD SOME

QUEEN OF THE HARDWOOD

NOW MOTHER

FISHING

DID YOU HEAR THE ONE ABOUT . . .

B. S. U. BYLINES

TOO MUCH LIKE WORK

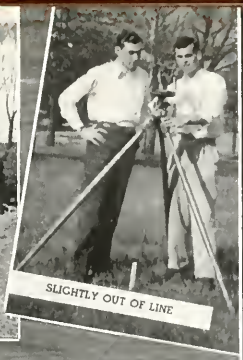

SLIGHTLY OUT OF LINE

BACKSTAGE

WHAT'S THIS—A DICE GAME?

THE GRAND FINALE

PRELUDE TO A HUGE EVENING

UNION'S STRAWBERRIES

PORTRAIT OF A MAN WITH HAIR

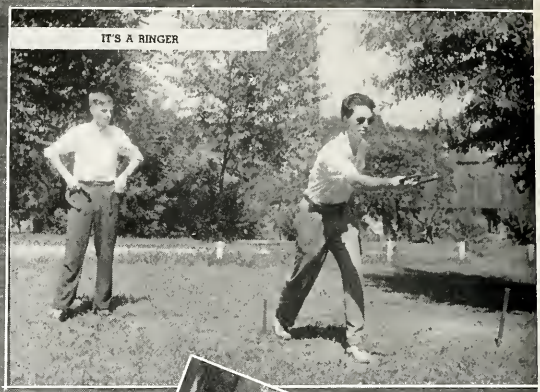

IT'S A RINGER

24 HOURS A DAY

CASANOVA, ROMEO AND VALENTINO

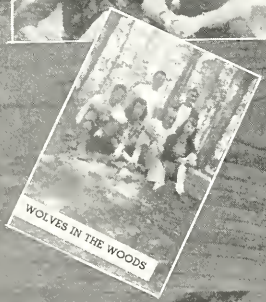

WOLVES IN THE WOODS

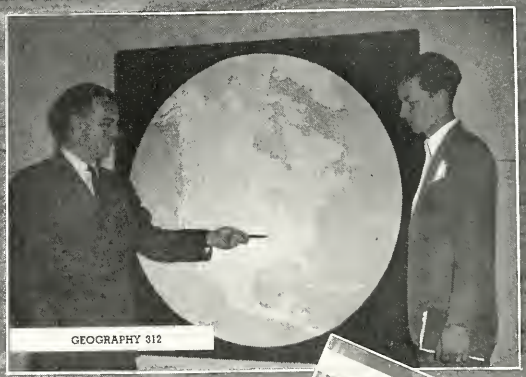

GEOGRAPHY 312

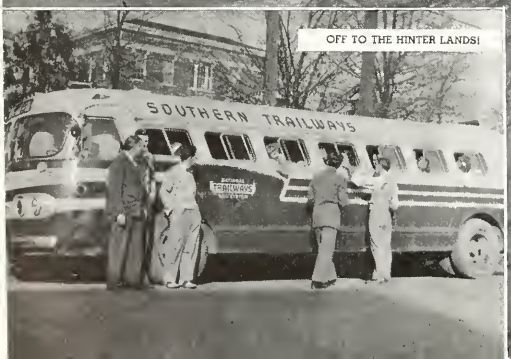

OFF TO THE HINTER LANDS!

BACKHAND SERENADE

Features

MISS MARY DOLORES RANDOLPH

MOST BEAUTIFUL GIRL

JIM DIAMOND

MOST POPULAR BOY

MISS MARY DOLORES RANDOLPH

QUEEN OF ALPHA TAU OMEGA

MISS LE BERTA HART

QUEEN OF SIGMA ALPHA EPSILON

THEO LANDCASTER

BEST ALL-ROUND BOY

MISS GWEN PETWAY

BEST ALL-ROUND GIRL

MISS LOLA USERY

BASKETBALL QUEEN

MISS DOLLY BANDY

FOOTBALL QUEEN

ALPHA TAU OMEGA

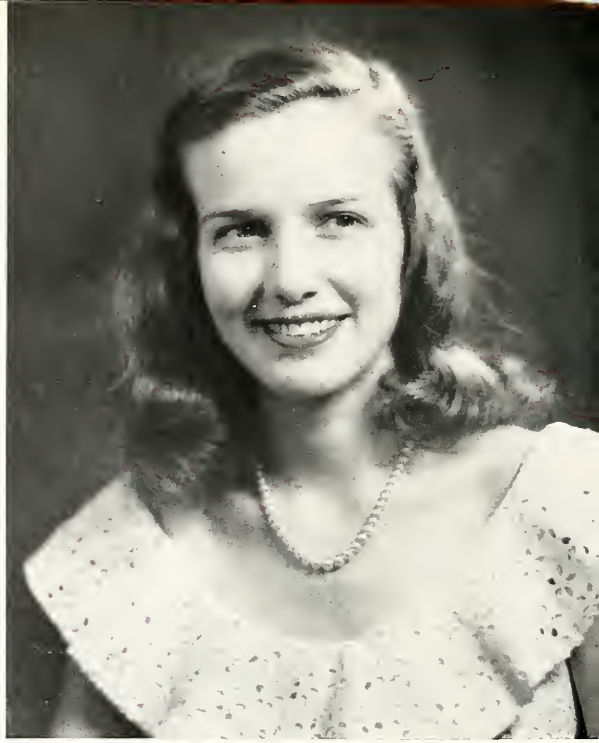

MISS JOAN EASON

MISS SARAH FRANCES RILEY

SWEETHEARTS

GLYNN HARWOOD

PRESIDENT OF STUDENT BODY

AND THE NIGHT SHALL BE FILLED WITH MUSIC

MUCH ADO ABOUT NOTHING

SHIEK OF THE STREET

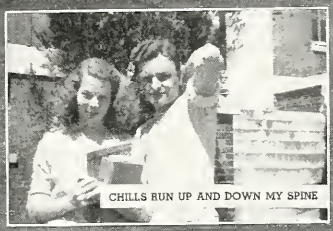

CHILLS RUN UP AND DOWN MY SPINE

SALLY AND HIPPS ON A TREE

WHO'S KIDDING WHO

CAMPUSOLOGY CLASS

THEN AND NOW

HAYLOFT FROLIC

Athletics

"U" CLUB

The purpose of the Union University "U" Club is to promote better understanding and cooperation among the athletes of the college and to establish athletic activities on an ethical plan in keeping with high purposes of education.

Every man who has made a letter in athletics is eligible for membership in the "U" Club.

OFFICERS

HUGH COLTHORPS	President
HAROLD KOFFMAN	Vice-President
GUS BALLARD	Secretary-Treasurer
TOMMY STEADMAN	Sergeant-at-Arms

MEMBERS

George Ferguson, Tubby Walburn, Ray House, Elbert McLauren, Buddy Patey, Kenneth Martindale, Jack Hilliard, Fred Crosson, Bueford Matlock, Wendel Cofer, J. C. Davis, Clarence Randolph, Taylor Beare, Gill Gideon, Jimmy Joyner, Don Joyner, Billy Fox, Alton Daniels, Jack Brown, Bill Tatum, Glen Yancy, Jack Ditto, Milton Basden, Merle Willoughby, Fred Baker, James Stokes, W. G. McWhorter, Hershel Brewer, Charles Hudson.

CHEERLEADERS

"They helped to lead us on to victory"

Georgene Day
Herman Jacobs
Gwen Petway
Gene Forrester
Clara Jane Holloway
Frank Bruer
Carolyn Dodds

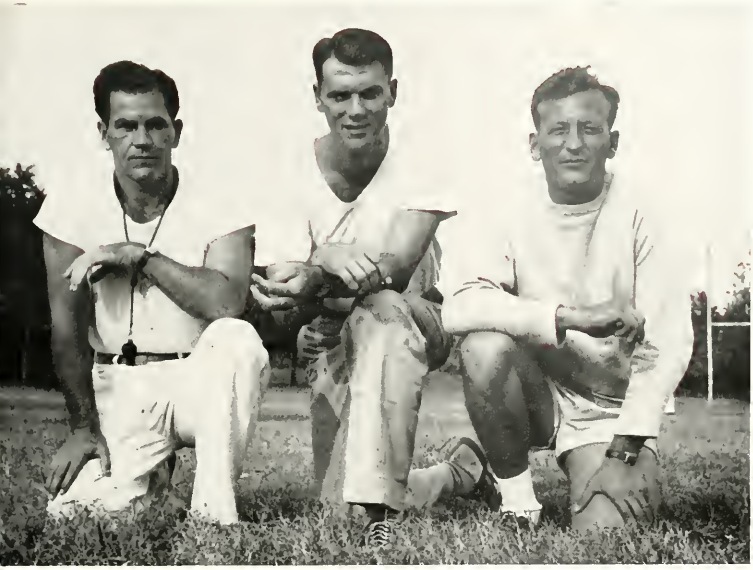

COACHES

AMOS TEASLEY
HOWARD MANSFIELD
DONOVAN GARY

COACHES AND CO-CAPTAINS

Left to right: Jack Brown, co-captain, Coach Amos Teasley, Coach Howard Mansfield, Coach Donovan Gary, Gill Gideon, co-captain.

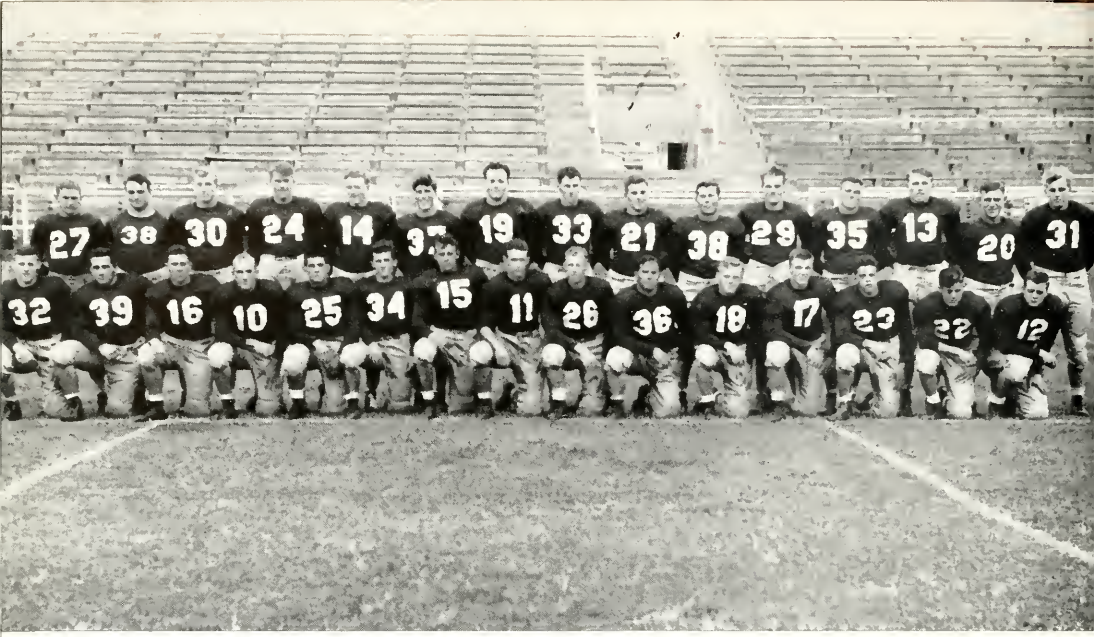

THIS WAS OUR

After a four year lapse, the Bulldogs returned to the football field in '46. Coach Amos Teasley arrived on the campus and immediately started preparations. When the season opened only two men of the Cardinal and Cream squad had ever been on a college field. They were co-captains Jack Brown and Gil Gideon. The squad was composed almost entirely of freshmen.

In their first encounter the local lads lowered the boom on Bethel to the tune of 20 to 0 on Union's home turf. Cumberland was next on the list and they fell 39 to 6 on the Bulldog's first road trip. In the next two games the fortunes of the Canines fell upon lean times. Middle Tennessee State brought down a surprisingly strong team to defeat the locals 14 to 7. Union out passed, out ran, out kicked and did everything but score the Vanderbilt "B" team to end up a

thrilling game 7 to 6. The red shirts came back to score a 14 to 0 win over Georgetown in the next gridiron battle. Then came the game with Morehead. We don't talk much about this game. The score was 55 to 6 and not in Union's favor.

The field at Louisville was conservatively described as muddy. It looked as if the Mississippi river had made a new bed. Louisville took this one 25 to 0 when the Bulldog's aerial attack bogged down. Cumberland fell again by the score of 33 to 0.

The Ouachita game is considered by many to be the finest game of the season. At any rate it was the most thrilling. The Unionites pulled this one out of the fire in the final seconds when Jim "Candy" Joyner tucked a long pass from Jack "Slingshot"

FOOTBALL SEASON

BULLDOGS IN ACTION

Spring Practice

GILL GIDEON
Halfback

Brown under his arm and stepped across the goal. Jim scored all three of the touchdowns in this game to give the Union team a 21 to 19 edge. Elbert McLaurin's educated toe added the vital extra points. "Slew" Koffman, "Bubba" Beare and "Hands" Teas-

RAY HOUSE, Center

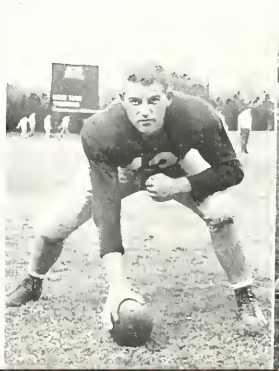

HAROLD COFFMAN, Center

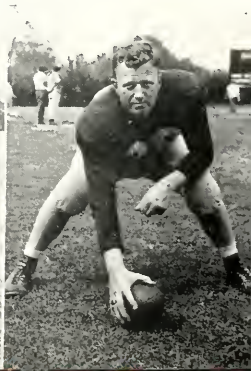

JACK BROWN
Quarterback

ley did everything but take up tickets in playing their finest game of the season.

In the final game with S. L. I. the locals were blanked for the second time of the season in spite of a beautiful forty yard run by "Buddy" Patey. Final score was 25 to 0.

Although Coach Teasley will be the last to admit it, things look good for the coming

FRED CROSSON, Guard

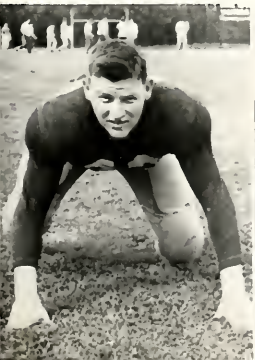

JIM JOYNER, End

BUBBA SHELLER, Guard

JACK DITTO, Guard

RED YARBOUGH, End

JACK HILLARD, End

ELBERT McLAURIN, End

BUFORD METLOCK, End

BUBBA BEARE, Tackle

WENDELL HUDIBERG, Tackle

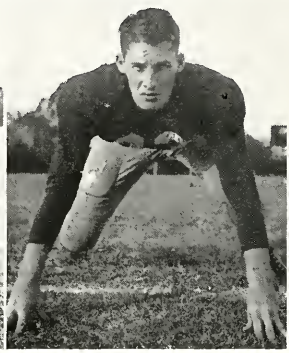

GEORGE FERGUSON, Tackle

TOM STEDMAN, Tackle

season. Most of the Union squad of last year is back along with fresh talent. In a spring game with the powerful Murray State aggregation, the Kentucky boys had their hands full to win 6 to 0.

BUDDY PATTEY, Halfback

KENNETH MARTINDALE, Fullback

JIM JOYNER, Halfback

GLYNN YANCEY, Quarterback

WENDEL COFER, Guard

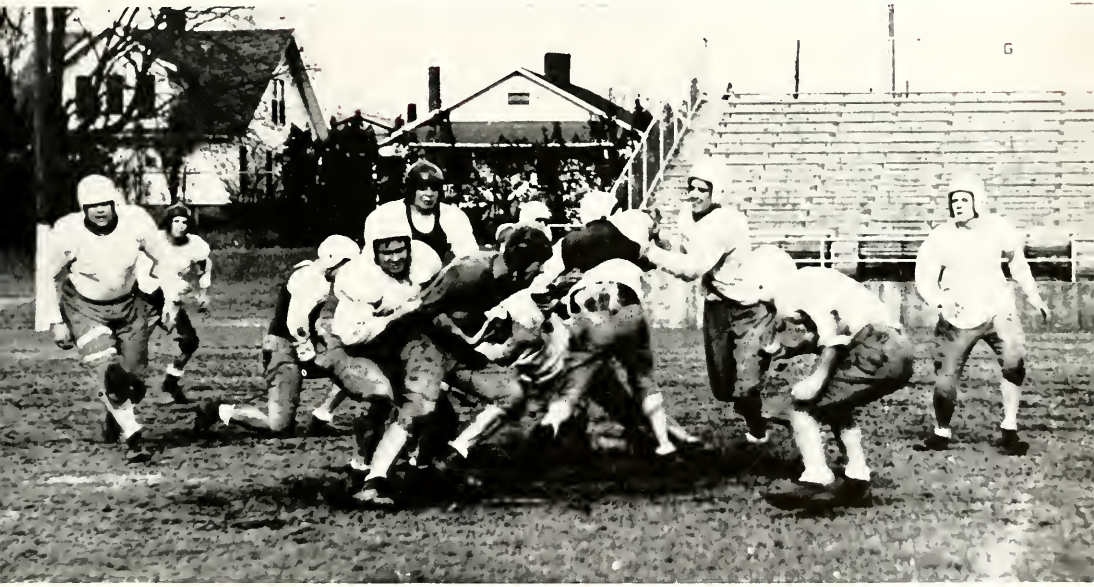

Fighting the Foe

DON JOYNER, Quarterback

TUBBY WALDEN, Halfback

BILLY FOX, Fullback

J. C. DAVIS, Fullback

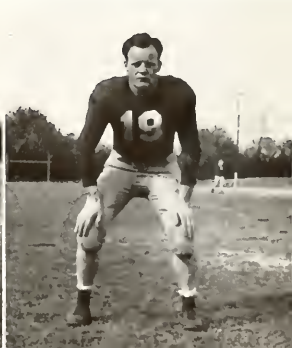

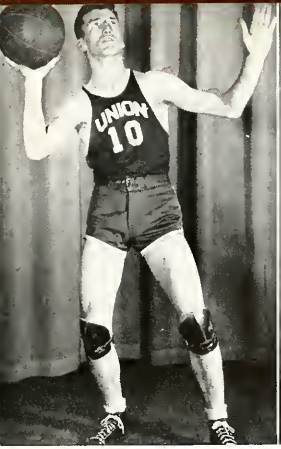

CARMEN OWENS, Forward

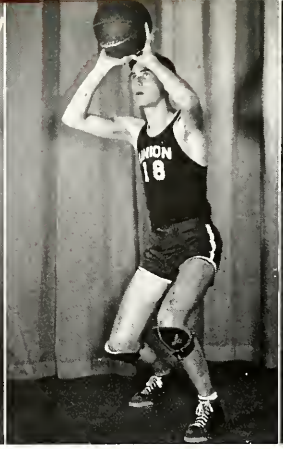

CHARLES HUDSON, Forward

FRED BARER, Forward

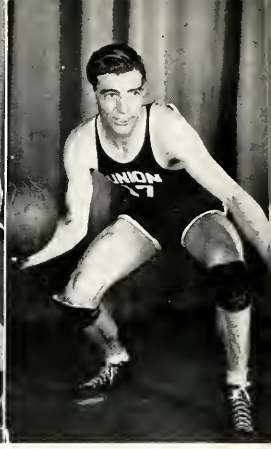

THEO LANCASTER, Center

BASKETBALL

The Union basketball squad was also composed almost entirely of first year players. The boys came out with a record of nine wins and ten defeats. The Bulldogs started the season off with a bang, winning five out of the first six. Then Coach Mansfield came down with the miseries and had to be sent to the hospital. Don Gary stepped in to capably fill Mr. Mansfield's number eleven shoes, during the few weeks the Coach was absent.

High point of the season was the defeat of Lambuth in the Tennessee College Tournament. The gun went off while the ball was in the air for the winning basket. Cumberland, a team previously flattened twice by the Bulldogs defeated the locals for consolation in the tournament. Co-Captains Carmen Owens and Charlie Hudson played outstanding ball all season and Owens was named on the All-Tournament team.

SCORES

Union	58;	Paducah Jr. College	52
Union	43;	Austin Peay	60
Union	65;	Cumberland	47
Union	42;	Memphis State	38
Union	53;	Bethel	52
Union	55;	U. T. Jr. College	33
Union	42;	Austin Peay	62
Union	51;	Florence State Teachers	58
Union	49;	Delta State Teachers	71
Union	53;	Cumberland	42
Union	48;	Paducah Jr. College	49
Union	48;	U. T. Jr. College	46
Union	55;	Memphis State	67
Union	42;	Delta State Teachers	83
Union	67;	Florence State Teachers	53
Union	65;	Bethel	55
Union	53;	David Lipscomb	64
Union	42;	Lambuth	41
Union	50;	Cumberland	52

JIM JOYNER, Forward

GLYNN YANCER, Guard

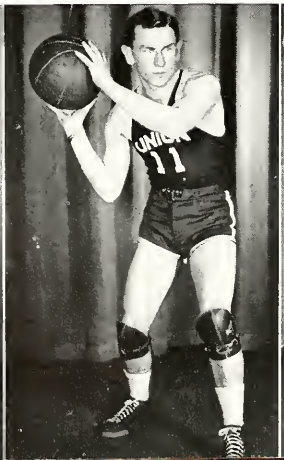

MERLE WILLOUGHBY, Forward

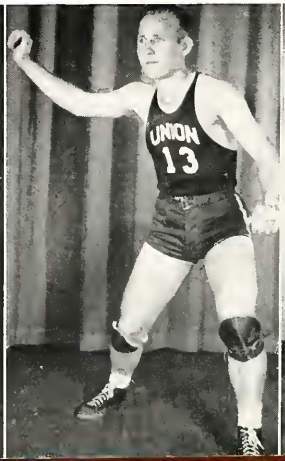

GEORGE HOLLAND, Forward

HERSHEL BREWER

CHARLES HUDSON

MILTON BASDEN

JAMES CHATHAM

OUR BULLDOGS IN ACTION

WATCH OUT GIRLS IT'S LOADED

SHE'S LOST

FRATS AT IT

THE SAME OLD STORY

FOUR TO ONE

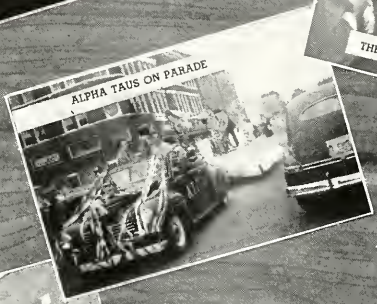
ALPHA TAUS ON PARADE

A THING OF BEAUTY IS A JOY FOREVER

WATCH OUT BOYS THE DRINKS ARE ON YOU

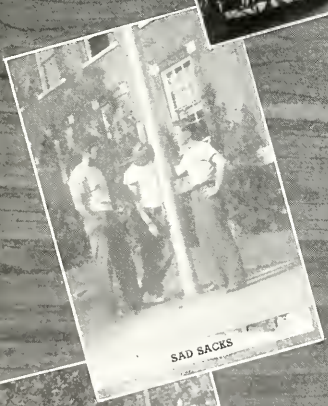
SAD SACKS

CRANK HALL LASSIES

T. S.

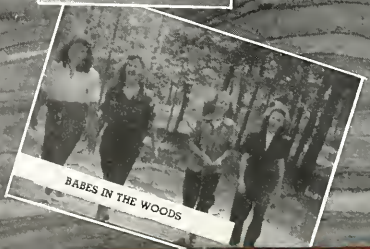
BABES IN THE WOODS

DOLLY AT THE BAT
TOOTH PASTE TOOTHIES
IN THE SPRING A YOUNG MAN'S FANCY
I SPY
MOST BEAUTIFUL
LOOK BOYS—A FEMALE!
BOOKSTORE COWBOYS
FRESHMAN FREAKS
BITE FOR A MITE
NG BROTHER SING
HE'S MY GUY
WELL, I MADE IT THIS FAR

WE PROUDLY PRESENT THE PATRONS OF THIS EDITION OF "LEST WE FORGET" IN THE FOLLOWING PAGES.

1947 STAFF

World's Largest Publishers

THIS BOOK DESIGNED AND PRINTED BY

Benson

PRINTING COMPANY ☆ NASHVILLE

of College Annuals

THE MOORE STUDIO

Pictorial Home of the Co-Ed

Maintaining a standard of prompt, courteous and efficient service—offering always the latest achievements in photographic art.

215 N. Liberty St. Jackson, Tenn.

BOTTLED UNDER AUTHORITY OF THE COCA-COLA COMPANY BY

CONGER PARKER LUMBER AND SUPPLY CO.

Union Ave. and I.C.R.R. Jackson, Tenn.

McCALL HUGHES

VARSITY TOWN CLOTHES

144 N. Liberty

COMPLIMENTS

OF

ROY SIMMONS USED CARS

"Used Cars That Can Be Used"

Tel. 4247 Jackson, Tenn.

WOOTON STUDIO

PHOTOGRAPHS OF
DISTINCTION

Telephone 27 207 E. Main

COMPLIMENTS

OF

THE CHEF

"Where Students Meet"

DIAMONDS — WATCHES

QUALITY GIFT JEWELRY

L. P. JACKSON

REGISTERED JEWELER
AMERICAN GEM SOCIETY
UNITED STATES AND CANADA

WILSON-GEYER CO.

307 E. MAIN

Imperial Washable Wall Papers

HANNA PAINT PRODUCTS

COMPLIMENTS

THE NATIONAL BANK OF COMMERCE OF JACKSON

JACKSON TENNESSEE

Member Federal Reserve System
Member Federal Deposit Insurance Corporation

WELCOME STUDENTS!

TO THE

WEST JACKSON BAPTIST CHURCH

(CORNER OF CAMPBELL AND DEADERICK)

On Direct Bus Line From Royal to the Church Door

YOU WILL FEEL AT HOME IN THIS
FRIENDLY ATMOSPHERE

You are assured of educational and spiritual development through opportunities for service

DR. R. E. GUY, Pastor

Norton Hall

THE SOUTHERN BAPTIST THEOLOGICAL SEMINARY

ELLIS A. FULLER, President

Louisville, Kentucky

THE BOOTERY

Beautiful Shoes and Hosiery

COMPLIMENTS

OF

FENNER RADIO AND ELECTRICAL CO.

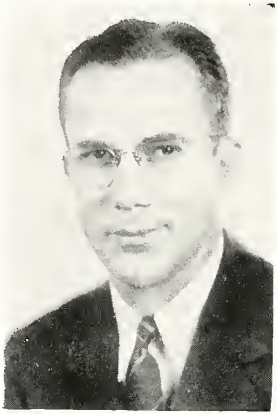

DR. W. FRED KENDALL
Pastor

WE INVITE YOU TO MAKE THIS YOUR CHURCH HOME WHILE IN JACKSON

★

THE FIRST BAPTIST CHURCH

★

EAST LAFAYETTE STREET

"Only Four Blocks From Union's Campus"

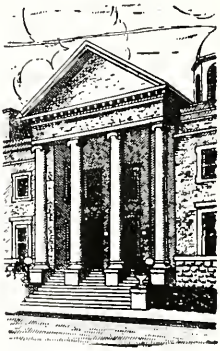

THE NEW

SOUTHERN

Remember

THE READ HOUSE
Chattanooga, Tenn.

THE DIXIE-CARLTON
Birmingham, Ala.

THE OWENSBORO
Owensboro, Ky.

Are Also

ALBERT NOE HOTELS

SUCCESS STORY!

An easy
Economical
Shopping trip at

Sears, Roebuck and Co.
ORDER OFFICE

Phone 4780

Fox Cafe

COMPLIMENTS

WEST SERVICE

222 W. Main Street Jackson, Tennessee

CALVARY BAPTIST CHURCH

Lexington Avenue at Tomlin Street

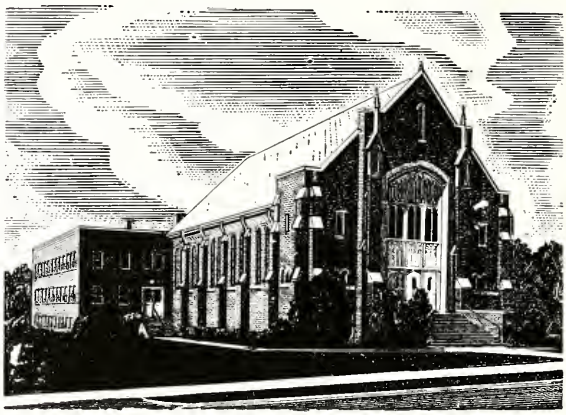

EXTENDS

CHRISTIAN GREETINGS AND FELICITATIONS

It is our earnest desire to provide an environment like the "church back home." Union students readily find a place to serve and train here at Calvary. We major in friendliness.

Affectionately,

Wm. Walter Warmath

SHEET MUSIC MUSIC SUPPLIES

Wallick Music Company

MUSICAL INSTRUMENTS PIANOS

ELITE CLEANERS

Five Points BILLIE MAINFORD Phone 446

Since 1912

HATS CLEANED AND BLOCKED

We Appreciate Your Business Service That Satisfies

TRUEX CHEVROLET COMPANY

College and Church Telephone 108

LAYCOOK PRINTING CO.

Best Equipped Small Printing Plant in the South

JACKSON, TENNESSEE

Compliments of

BOND SHOE COMPANY

ALWAYS SOMETHING NEW

NATHAN'S

JACKSON, TENNESSEE

Congratulations Seniors

PEREL AND LOWENSTEIN

Diamond Store of the South

211-215 E. Main Jackson, Tenn.

Highland & College

Lewis & CO.

Phone 5187

PAINT — WALL PAPER — VENETIAN BLINDS

PIANOS—MUSICAL INSTRUMENTS—RECORDS
RADIOS AND PLAYERS—SHEET MUSIC

HARDEMAN MUSIC COMPANY

Jackson, Tennessee

Telephone 390

Authorized Maytag Dealer

Vineyards FLOWER SHOP

320 E. Lafayette St.

Say it with Flowers

HOLLAND'S

Established 1871

JACKSON'S DOMINANT STORE

COMPLIMENTS

OF

FRANKLAND'S

BEARE ICE AND COAL COMPANY

Main Office—JACKSON

Operating Ice Plants and Coal Yards at

BOLIVAR, JACKSON, HUMBOLDT, TRENTON, MILAN

Fall In Line . . .

Make Jackson Shine

STANDARD DRUG COMPANY

"The Store of Courtesy and Carefulness"

Phones 158 and 159

COMPLIMENTS

BURNLEY FLOWER SHOP

Phone 1120 210 E. Baltimore

PEPSI-COLA

PEPSI-COLA

PEPSI-COLA

ELECTRICITY . . .

The power in which there is knowledge adds years to your life and life to your years —

JACKSON ELECTRIC DEPARTMENT

KIRBY - JONES FURNITURE CO.

You Get More For Your Furniture Dollar Than Any Other Dollar You Spend

Compliments of

Rosenbloom's

COMPLIMENTS
OF

THE FIRST NATIONAL BANK
OF JACKSON

Charter Member Federal Reserve System
Member Federal Deposit Insurance Corporation Serving this section since 1873

A BIGGER AND EVEN BETTER UNION UNIVERSITY IS THE THEME AND GOAL OF ALL OUR PATRONS.

WE, AS STUDENTS, ACKNOWLEDGE THEIR INTEREST AND CO-OPERATION.

diffee drugs

COMPLIMENTS

OF

NOLEN'S

JACKSON, TENNESSEE

AGAIN WE

SAY

CONGRATULATIONS

SENIORS!

LEXINGTON

INN

Have Your Eyes Scientifically

Analyzed

DRS. LaGRANGE

and LaGRANGE

OPTOMETRISTS

118 E. Lafayette Phone 148

COMPLIMENTS OF THESE CHURCHES PASTORED BY
UNION STUDENTS

ANTIOCH BAPTIST CHURCH TIBBS, TENNESSEE W. T. PILLOW, Pastor	SALISBURY BAPTIST CHURCH SALISBURY, TENNESSEE GLYNN HARWOOD, Pastor
MADISON BAPTIST CHURCH HERMAN JACOBS, Pastor	MERCER BAPTIST CHURCH MERCER, TENNESSEE CHARLES TAYLOR, Pastor
FIRST BAPTIST CHURCH HALLS, TENNESSEE VERNON SISCO, Pastor	COTTON GROVE BAPTIST CHURCH PRINCE ED CLAYBROOK, Pastor
BETHEL "H" BAPTIST CHURCH JIMMY EAVES, Pastor	SOUTHSIDE BAPTIST CHURCH MT. VERNON BAPTIST CHURCH W. B. OAKLEY, Pastor
GATES BAPTIST CHURCH HUBERT JONES, Pastor	☆

UNION UNIVERSITY

JACKSON, TENNESSEE

Founded 1834

•

CO-EDUCATIONAL

A four-year college with a remarkable history of achievement as attested by its many successful alumni in all walks of life. An institution which puts quality above quantity. Recognized and accredited by a great many graduate departments of larger universities.

Member of American Association of Colleges, of Liberal Arts College Movement, and of Tennessee Association of Colleges.

COURSES OR DEPARTMENTS

The regular course in the College of Arts and Science: English, Mathematics, the Sciences, Philosophy, Bible, Sociology, Greek, Latin, Spanish, German, and History.

•

REGULAR SUMMER SCHOOL

•

For Catalogue and Other Information, Address:

DR. WARREN F. JONES, PRESIDENT

Autographs

Autographs

Autographs